BANGOR DAILY WHIG AND COURIER.

BY SMITH & SAYWARD. SATURDAY, NOVEMBER 10, 1849. VOLUME XVI.....NUMBER 112.

CAUTION EXTRA

A man by the name of [illegible] has assumed [illegible] young man of the name [illegible] and uses his name to put up a [illegible] which they call Dr Townsend's [illegible] GENUINE Original etc [illegible] never was, but was [illegible] nals, and the like. Yet [illegible] purpose of gaining credit for [illegible] caution the public not to be [illegible] none but the GENUINE ORIGINAL [illegible] Townsend's Sarsaparilla having [illegible] likeness his family coat of arms [illegible] across the coat of arms

Principal Office 100 [illegible]

DR. JACOB TOWNSEND

SOLE ORIGINAL DR

Genuine Townsend Sarsaparilla

[illegible]

HEALING POWER

[illegible]

GENUINE OLD DR JACOB TOWNSEND'S SARSAPARILLA

[illegible]

Cure of innumerable diseases

[illegible]

IMPURITY OF THE BLOOD

[illegible]

FEMALE COMPLAINTS

[illegible]

Nervous diseases and debility,

[illegible]

The med cine you pre-eminently need

[illegible]

COMPOUND WITH THE OLD [illegible]

NEVER SPOILS

[illegible]

Grand Universal Concentrated Remedy

[illegible]

Transcendent Power to Heal.

Principal Office 100 Nassau-st., N. Y. City.

For sale in Bangor by SARGENT & EMERSON Wholesale and Retail Agents No 4 Smith's Block

David Bugbee, Orono A P Guild

Bangor Daily Whig and Courier

IS PUBLISHED

Over the Kenduskeag Market at Four Dollars a year, payable half yearly in advance. All subscriptions for less than a year to be paid in advance, and all orders for discontinuance must be accompanied by the amount due.

The BANGOR COURIER is published at the office of the Daily Whig and Courier, every Tuesday morning at Two Dollars a year in advance or Two Dollars and Fifty Cents if not paid within six months from the time of subscribing.

[illegible] themselves responsible for any error that may occur, beyond the amount charged for the advertisement.

Mr. Elisha Field, first agent for these papers. Advertisements left with him will be immediately forwarded.

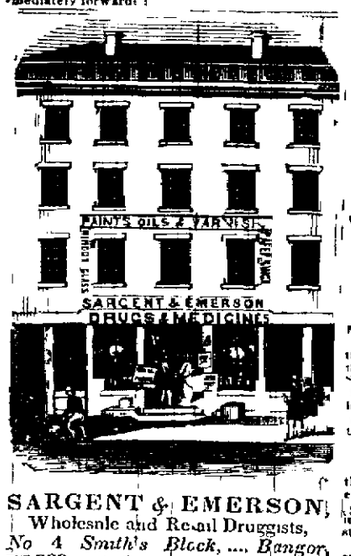

SARGENT & EMERSON,

Wholesale and Retail Druggists,

No 4 Smith's Block, ... Bangor,

KEEP constantly on hand the following articles which they offer at the lowest cash prices:

White Lead and Linseed Oil.
10 000 Lbs Dry and Ground White Lead
1 000 Galls Pure Linseed Oil
10 Bbls Copal Varnish
10 " Japan
500 Galls Spts Turpentine
Venetian Red
Spanish Brown
Vandyke
French Yellow
Chrome "
French Green
Chrome
Paris and Emerald Green
Terra de Sienna Umber
Blake's Patent Fire Proof Paint &c, &c

Dye Stuffs.

Ground Logwood, Madder,
" Redwood, Alum,
" Camwood, Copperas,
" Fustic, Indigo
" Lac Dye, Blue Vitriol,
Sulphuric and Muriatic Acids,

Sperm and Whale Oils.

Bleached Sperm Winter Strained Oil
" Whale "
" Solar Wh[illegible]

Room Papers.

An extensive stock of PAPER HANGINGS comprising a large variety of patterns. Also a good assortment of Window Curtains, sold at extremely low prices at

SARGENT & EMERSON'S,
oct 30 No 4 Smith's block

CLIVER HUDSON & CO.

KEEP THE

ONLY ESTABLISHMENT IN BOSTON

WHICH IS DEVOTED

EXCLUSIVELY TO

BOYS' CLOTHING,

AND BEING THE

LARGEST OF THE KIND IN THE UNITED STATES.

Boys' Garments

ARE ALWAYS KEPT IN OTHER CLOTHING STORES STILL THEIRS

THE PLACE TO BUY Boys' Clothing!

As they never make Garments for Men (not even their own), their attention being wholly devoted to the business they advertise.

An extensive correspondence is constantly kept up, and the public may look to the evidence to this

ESTABLISHMENT

FOR THE LATEST AND

MOST APPROVED FASHIONS.

Their WHOLESALE TRADE is rapidly increasing, and all who purchase Clothing in the city would do well to look at the Stock. The custom of advertising low prices has been rendered the contemptible to command the attention of any person of sense. All that is asked is this Store be a careful examination of the goods and prices, compared with those to be met with elsewhere.

No. 4,

Brattle, near Court Street.

sep 26 2tawd&w3m

COLUMBIAN UNIVERSAL STRENGTHENING PLASTER.

THESE Plasters will be found an [illegible] medicine and unsurpassed in the whole Materia Medica, and for all purposes which a plaster is needed, they have no superior, if indeed not equal.

They have been [illegible] prepared cloth and sold at a [illegible] price, and many of them have stood the test of time well [illegible] and again applied and have done for three seasons.

They are also put up on a very strong paper and sold for 12½ cents and [illegible] the world.

For sale at most country stores throughout the country, and by agents in all towns and villages. Wm. Mason and C. McKean, Bangor. S. Smith J. W. Lord & Co. Searsport. Thos J. Hamlin J. B. Buck Frankfort. Rufus Kent Hampden. Jr. B. P. Hatch & Co. Belfast. B. B. Mussey Castine. Pat. Elsworth P. P. Blake & Co. Ellsworth. J. & E. Fisk H. & J. Y. Rich Machias. Wm. Wood Pond Bridgeport, Chas. A. Stetson N. Y. St. Joseph East Thomaston.

Nov 11 1849 3tawdawly

Glass! Glass!!

A LARGE STOCK of the different sizes of GLASS, of different brands, just rec'd and for sale very cheap for Cash by

e^4 H SCHWARTZ

THE BAY STATE COOKING STOVE,

Is unsurpassed by any other Stove now in the Market, being fitted for wood or coal, and is offered to the public as defying all competition!

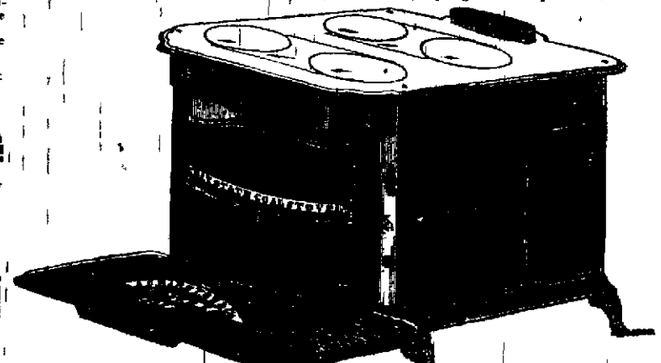

THIS STOVE was patented in 1848, for wood and in 1849 for coal, and has been pronounced by competent judges, the most beautiful and perfect in its appearance, and the best Cook Stove in the market. The castings are heavy, smooth and beautiful; the joints are fitted with great perfection, the fire is very large, and very nearly square, and will take in our middling sized pie plates. The Stove is so arranged that the wood lays and burns upon the ashes instead of a grate by which means the fire can be preserved for a long time; and as the oven projects under the fire chamber, the fire and the ashes produce a beautiful heat over the front of the oven and causes the whole oven to heat equal [illegible] It has a beautiful apparatus for toasting and broiling, by which means all the smoke is taken off in [illegible]

The fire pot is now has a cylindrical or oval cylinder, lined with soap stone, or fire brick, and is a [illegible] form of fire chamber in which to burn coal.

So confident is the subscriber in the superiority of the above Stoves over all others in the market that he will after a fair trial of thirty days, refund the money and all expenses, if it does not meet the expectations of the purchaser.

The largest best selected and most desirable Stock of Air Tight Cooking Office, and Parlor Stoves, in this market at Wholesale and Retail. Also Cooking Ranges and Hot Air Furnaces, at prices to suit the times.

On hand as usual a large assortment of LEAD PIPE CASTINGS, COPPER and TIN WARE, and all other articles usually found in establishments of the kind.

N. B. COPPER SHEET IRON and TIN WARE manufactured, as above, and by the best of workmen.

Orders gratefully received and promptly Executed

N. JOHNSON,

Nos. 82 and 84 Main Street, ...BANGOR.

sep 22

REPUBLIC AIR-TIGHT COOK STOVE.

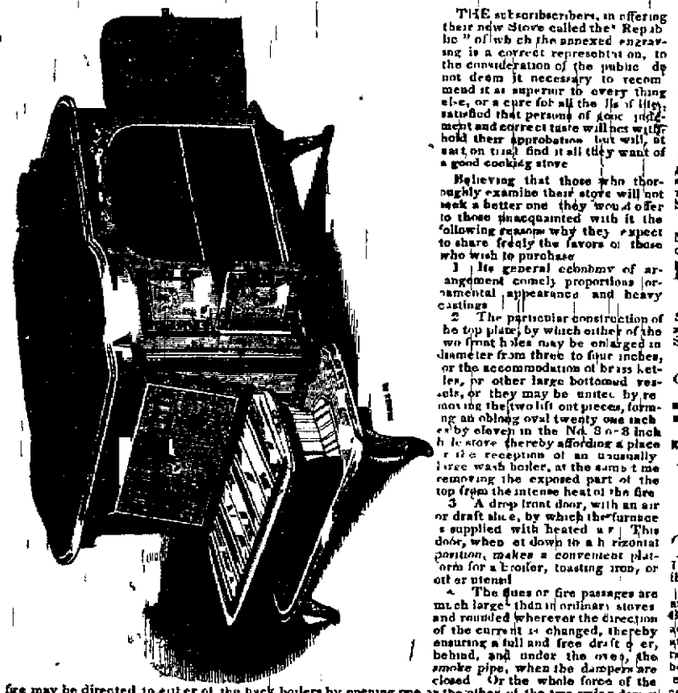

THE subscribers, in offering their new Stove called the "Republic" to which the annexed engraving is a correct representation, to the consideration of the public do not deem it necessary to recommend it as superior to every thing else, or a cure for all the ills of life; satisfied that persons of good judgment and correct taste will not withhold their approbation but will, at sight, find it all they want of a good cooking stove.

Believing that those who thoroughly examine their stove will not seek a better one they would offer to those unacquainted with it the following reasons why they expect to share freely the favors of those who wish to purchase:

1 Its general economy of arrangement comely proportions ornamental appearance and heavy castings.

2 The particular construction of the top plate, by which either of the two front holes may be enlarged in diameter from three to four inches, or the accommodation of brass kettles, or other large bottomed vessels, or they may be united by removing the two lift out pieces, forming an oblong oval twenty one inch by eleven in the No. 8 or 8 inch size stove thereby affording a place for the reception of an unusually large wash boiler, at the same time removing the exposed part of the top from the intense heat of the fire.

3 A drop front door, with an air or draft slide, by which the furnace is supplied with heated air. This door, when let down to a horizontal position, makes a convenient platform for a broiler, toasting iron, or other utensil.

4 The flues or fire passages are much larger than in ordinary stoves and rounded wherever the direction of the current is changed, thereby ensuring a full and free draft or, behind, and under the oven, the smoke pipe, when the dampers are closed. Or the whole force of the fire may be directed to either of the back boilers by opening one or the other of the two swing dampers that control the passage from the fire to the pipe. The damper turns pass through the top plate on either side of the pipe collar. The top is made extra strong by a deep flange cast on the inside, extending from the front to the pipe collar, and, resting on the oven top, divides the current from the fire in its passage to the descending flues, or to the exit pipe when the dampers are open.

5 The upper side of the oven top is stipulated and coated with a non conducting cement thereby protecting the top of the oven from too intense a heat—a difficulty much complained of in recent built stoves.

6 The oven bottom is made thoroughly hot by the large space allowed to the flues, through which the heat passes in its way to the exit pipe, and also by the spiculum on the stove bottom, coated like the oven top with non-conducting cement, which prevents the loss of heat downwards.

Also, every description and pattern of cook stoves to be found in this market, without any exceptions together with every article usually kept in a stove establishment.

A. NOYES & CO.,

Nos. 17 and 19 Central Street,.....BANGOR.

sep 26

Wilder's Patent SALAMANDER SAFES

90 STATE STREET,
CORNER OF MERCHANTS' ROW

Secured against Gunpowder
....AND....
WARRANTED NOT TO INJURE BOOKS OR PAPERS BY DAMPNESS.

THESE are the only Safes (WILDER'S PATENT) that have in every instance preserved their contents when exposed to large fires, like the burning of the Tribune printing office in New York city, and many others too numerous to mention.

The above Safes are manufactured and for sale by JOHN E. WILDER Boston and for sale in Bangor at the manufacturers prices by

FISKE & DALE

Dec 4 1848

NOTICE.

THE inhabitants of the city of Bangor are notified that the Office of Health and Supply will be opened at the City Marshals room day and night where Physicians and others are requested to report all cases of Asiatic Cholera in order that a full record may be furnished to the public and that such assistance may be rendered as the exigencies of the case may require.

H B FARNHAM Health Officer

Bangor Sept 3 1849 d&w tf

---

5 BBLS Pure and genuine NEATS FOOT OIL for sale by A P GUILD

STATE OF MAINE.

AN ACT to provide for taking a State Valuation

Be it enacted by the Senate and House of Representatives in Legislature assembled, as follows

SECTION 1 It shall be the duty of the Mayor of each city, he Selectmen of each town, and the Assessors of each plantation on or before the first day of January next, to return to the Secretary of State, on oath, a true copy of the valuation of such city, town or plantation, and number of polls upon which the city, town, or plantation tax, for the year eighteen hundred and forty nine, was assessed, and any city, town or plantation not so returned shall be doomed in the next valuation at the pleasure of the Legislature and the valuation thereof shall not afterwards be reduced for the term of ten years

SEC 2 It shall be the duty of the Secretary of State to transmit to each city, town and plantation, a copy of this act immediately upon the adjournment of the Legislature, and publish the same in the papers printing the laws of the State sixty days.

SEC 3 This act shall take effect from and after its approval by the Governor

[Approved August 15 1849]

SECRETARY'S OFFICE,
Augusta Aug 20 1849

I hereby certify that the foregoing is a true copy of the original on file in this office.

E B FRENCH Secy of State

Sept 8 60d

MEMOIRS OF HIRAM WITHINGTON,—with selections from his Sermons and correspondence for sale by G R SMITH & CO

FOR SAN FRANCISCO,

CALIFORNIA,

ON OR ABOUT NOV 1ST

A RARE CHANCE FOR PASSENGERS

THE superior fast sailing coppered and copper fastened A 1 ship HANNIBAL, 641 tons seven years old Willis, master now lying at Central Wharf receiving freight will have despatch on or about the above time. This ship having just been fitted up at great expense expressly for the comfort and convenience of Passengers offers great inducements for safety and despatch than any vessel now up for California.

First Cabin has large and spacious state room accommodations, superior furnished, both for ladies and gentlemen with a separate Cabin for ladies.

Has also a Second Cabin between decks which is admirably lighted and ventilated furnished with large and spacious berths, arranged expressly for the health and comfort of Passengers.

Persons desirous of obtaining passage are invited to examine the vessel and her accommodations at her berth Central wharf. For freight or passage apply to REED WADE & CO, No 15 and 16, North Market street, or

LORING FISKE & CO,
No 58 Pearl street, Boston

This ship goes out consigned to a well known established Commission House in San Francisco, and offers a good opportunity to parties desirous of making shipments. d&w1m oc 12

NEW YORK CHEAP STORE.

M. SILBER,

No. 25 Main Street

(Under the Hatch House,)

BANGOR.

JUST received at this establishment, to which the attention of the Ladies and the public generally is respectfully requested a large, well selected and really desirable lot of rich and fashionable CLOAKING DRESS and WORSTED STUFF GOODS, SILKS and LACES,

Colored Silks,
Black Silks,
Lionetes,
Cobourgs,
Mohairs,
Changeables,
Eolians,
Alapaccas.

A splendid and new style of De LAINES Satin Stripe—plain and figured.

SHAWLS.

A very handsome assortment of LONG SHAWLS, Cashmere, Black Silk and a general and desirable variety of very heavy and other Shawls adapted to the season.

—ALSO—

A general assortment of LINEN and COTTON GOODS GINGHAMS and PRINTS

This stock has been selected with great care and purchased extremely low, and will be offered at such prices as will ensure a ready sale

☞ Please remember that 25 Main Street, (under the Hatch House,) is the place for good bargains in Dry Goods.

oct 1 d5w

New Dry Goods Store.

J. BACH,

No. 62 Main Street,

(Lately occupied by Mrs. Cate,)

BANGOR,

JUST received at this establishment, to which the attention of the Ladies and the public generally is respectfully requested a large, well selected and really desirable lot of rich and fashionable CLOAKING DRESS and WORSTED STUFF GOODS, SILKS and LACES,

English and French Thibets,

Merinos, Cold Cobourgs, Lyonese Cloths, Alpaccas Alepines, Changeable and Embroidered Alapaccas and Mohair Lustres Plain and Printed De Laines and Cashmores Black Silks, Ginghams &c.

SHAWLS.

A very handsome assortment of LONG SHAWLS, Cashmere Black Silk and a general and desirable variety of very heavy and other Shawls adapted to the season

—ALSO—

A general assortment of LINEN and COTTON GOODS GINGHAMS and PRINTS

This Stock has been selected with great care and purchased extremely low, and will be offered at such prices as will ensure a ready sale

☞ 62 Main Street is the place for Good Bargains

Bangor, Oct. 10, 1849 d5w

LATEST AND BEST

....IMPROVED....

Patent Bedstead.

THE Subscribers have purchased the rights of manufacturing and vending HINKLEY'S IMPROVED PATENT BEDSTEAD for the city of Bangor

This improvement is simple in its construction and consists in furnishing a substantial Bottom to Bedsteads which shall be elastic and have all the advantages of a Slat, or Jacking Bedstead, while at the same time, it serves to secure the posts and rails compactly together, without other aid than can be fitted to any Bedstead old or new, with much less time and labor than is required to put a cord, and when fitted, gives great strength and support and keeps the Bedstead in proper shape. It cannot be doubted that this simple improvement will when known take the place of every other method now in use. We can confidently recommend the above improvement to our customers and to the public as the cheapest most substantial and best Patent Bedstead ever invented.

The Public are respectfully invited to call and see for themselves SHAW & MERRILL,

m29 tf No 66, Main Street, Bangor

HENRY C. WILLIAMS,

No. 3, East end Kenduskeag Bridge,

HAS now on hand and is constantly manufacturing BOOTS and SHOES adapted to this market and which for good Stock and workmanship cannot be excelled

—ALSO—

On hand, and is constantly manufacturing

TRUNKS

of all the various kinds some very heavy and firm calculated to endure the hardest usage and to suit one out of mind

The attention of the public is particularly called to this establishment, with the assurance that for ready pay they may rely on getting the worth of their money and of getting what they buy

Among his Stock may be found

Valices, Coach and Chaise Whip,
Horse Nets, &c.,

All of which will be sold at great bargains

jy 18 dtf

AUGUSTA Dye House Agency.

Removed to No. 48 Main-st.

J. P. GREELEY, Agent.

WHERE all Goods can be left and received free of expense to the owner and returned in one week in ordinary cases.

They dye and finish silk warranted and cotton and worsted dresses in first rate style. Also Shawl of every kind bibbs veils &c. They also clean carpets, rugs &c and restore the colors as nearly as possible as new as at any other establishment of the kind.

PHINNEY & CO.

july 13 tf

A SUPERIOR quality of STARCH for sale by LADD & INGRAHAM

LIST OF LETTERS

REMAINING in the Post Office Bangor, uncalled for October 31, 1849

☞ Persons calling for Letters will please mention they are advertised ☞ To the prepaid each ad ertised Letter two cents will be added

Allen, Levi O
Adams John Q
Averill Rufus
Austin Benjamin
Allen John P
Archibald Hugh
care of Michael Looby
Adams John F
Allen Elvira
Arthur William W
Anderson L D
Allen, William B
Allen William H
Adams, Miss Mary W

B

Barker & Adams
Bartlett, Lewis
Berwick Franklin C
Brierley, Capt Alfred
Barker, Wm W
Bradeen Henry A
care of David Webber
Bartlett J
Brown James
Bradeen John
care of David Fox
Blackman, Alfred
Barker, George R M
Hatley, Joseph
Bartlett, Joseph
Bradley Patrick
care of Patrick Gallagher
Babb Moses
Blackwell Mrs Martha
Blake, Mrs Abigail
Baker Mrs Mary A
Bartlett, Miss M F
Barton Miss Sarah
Bean Rebecca H
Bean Nathan
Berry, Miss Hannah
Beal, Miss Victorine B
Bickford John P
Bickford John
Bibber, Benjamin
Briggs, Obadiah
Bodge, George W
Boudrey, Charles
Brown, Capt Albert
Bolton, Solomon
Bowers, Michael
Brooks, Moses
Brown, Philip
Brown, Mary
Brown, Miss Elizabeth
Burpee John
Bunker Harriet
Burr, George W
Brainard Robert S
Bryant Mrs Martha
Burbank Mrs Calista
Butters, Miss C E
Butters, Miss Ann S
Burrill Miss Mary A
Burrill, Miss Mary

C

Carey, Patrick
Clark, Henry
care of Chas Beck
Carey, Capt David
Crawford James
Canty John
Carroll Thomas
Carter, Bateman
Clark, Samuel P
Colman, Michael
Campbell Benjamin
Chapman E P
Clough, G W
Cramond, Owen
Clarke, Peter
care of Michael Feeny
Casey, Robert
Clark, Daniel L
Carney James
Cochrane, Daniel P
Crum John P
Campbell John
Cady John
care of John Dowling
Clark, Miss Lucy A
Coggill, Miss Agnes
Clark, Miss Frances E
Chase, Miss Hannah E
Chase, Mrs Caroline D
Carter, Mrs J Jarvis
Cram Miss J P
Cliff rd, Miss
Coombs Samuel
Crosby John
Cross, C S
Conical, John
Crosson George
care of Francis Campbell
Canty John
Cousins, Capt John
Coggeshall H W
Cottrell & Brooks
Crossman, Greenleaf W
Coffin Richard
Colby George
Coulliard, Abner, or A R
Colin, Thomas
Collins, Patrick
Cordwell Mrs Henry
Cook, Mrs Rhoda
Conway, Mrs Martha W
Coombs Miss Hannah V
Coulliard Miss Mary
care of Elijah Coulliard
Colton, Miss Frances A
Copp Miss Charlotte C
Collis, Miss Ann

D

Davis William
Daggett John
Drake, T Joseph
Drake Daniel
Dalzell John
Dunlap Mrs Lucy R
Dutemore Prescott
Dennett Lelaiah
Dunlap, G W B
Deane, Mrs Betsey P
Dodge, Prudence B D
Dorsey Richard
Donovan Michael
care of Timothy Sullivan
Don Eugene
Dodge, Miss Elizabeth
Dow, Miss Mary A
Dyer, Miss Elizabeth B
Duffy, Bernard
Dutin, Miss Ellen
care of Rufus Prince

E

Eastes & Whittier
Emerson Simon
Emery, Rev J O
Emerson Ezekiel
Elliot, A phenson
Emery, Mrs Melissa
Eaton, Mrs Isabella D
Emery, Miss Harriet G
Emery, Miss Ellen E

F

Fairbrother Henry B
Farnham, Jonathan M
Faircloth, Collin
Fanar, W H
care of Luther Gassett & Co
Frazier Jno & Co.
Farnham, Miss Susan A
Farris Miss Elizabeth
Flaherty Miss Mary
care of William Grady
Freeman, A
French Jefferson
Ferguson Miss Fanny
Fernald Miss Hannah
Fickett, Capt Amaziah
Fish, Rufus
Foss, Silas W
Frost, George W
Frost, Ira
Fye Asa
Foster, Mrs John M
Frost, Mrs Mary B

G

Galen, Hugh
Gay B & Sons
Glass, Ezekiel
Grady, William
Gates, Elder J R
Galvin, Michael
Gray Mrs Phebe
care of Henry Gray
George Tim
Green Miss Susanna B
Griffi Patrick
Glover Jos
Cutler Hiram H
Gammett Thomas
Gates Benjamin
Gibbs Mrs Elizabeth
Gilman, Miss Elvira J
Gilman, Miss Mary or Murphy
Gilman Elisha
Godfrey Mrs Caroline B
Gordon Miss Nancy E
care of Ava Cartland
Gulliver, Miss Mary A
Gulliver, Miss Clarinda H

Hartman John Jr
care of Edward Hines
Harrison Michael
care Wm Gormly
Hegarty Alexander
care of Rufus Prince
Hanna Richard
Hume Joshua C
Hall Albert B
Hinkley, John P
Hines George
Hines, Miss Lucinda
Hanna Dr J W
Holland Stephen
Hobbs William
Holden Edward P
Howley, Daniel
Hooper James B
Hooke, Benjamin Jr
Hyt William R
Hinsten Albert M
Hopkins Joel
Hopkins W F
Holbrook, Joshua W
Holman Dr J W
Hosmer Mrs Martha
Holmes Mrs Catherine
Holland Mrs Dorcas
Hobbs, Miss Sarah
Hodgdon, Miss Mary E
Hunt, Hiram
Harrington, Harvey S
Huey, Otis
Hud, Robert
Hurley, Miss Lucy
Hutchersen, Mrs Abby

J

Jackson John
Jarvis Geo W
Johnston W A
James Harvey
Johnson Lauriet E
Jones William
Jackson, Mrs Cynthia
James Miss Mary
care of Michael O Connell
Jones Mrs Henrietta T
Jordan, Mrs Mercy

K

Kennedy John
care of James Mercer
Keef Thomas
Kennel James
Kenny, Timothy
Kelley Daniel
Kurtz George S
Kendall Charles
Keyes John
Kelcer, Michael Maurice
Ketcher Cochran
care of James Hennessey
Kittredge, Alvin C
Kittfield Capt Thomas
Kittredge, Lucinda
Kirkpatrick Miss Harriet
Kelly Mrs Sarah
care of D Kelley
Kittredge, Mrs Sarah
care of Jos Kittredge
Knight, Mrs Eliza J

L

Lambert Joseph
Lawrey David
Lambert, Franklin F
Lancaster, Ira
Lambert Hiram
Lawrence, Wm J
Larrabee Joseph C
Lauer Henry
Laughton Miss Catharine F
Lee John
Lee Mrs
Leighton, Miss Martha A
Lord, Charles E
Lewis George
Lewis, Henry
Levett Charles
Lord, Miss Lavinia
Lord Miss Lucy
Lowell, Miss Maria B
Loughlan Miss Catharine
Lyons, Michael
care of John Nolan
Luce, George G
Lacey Daniel
Lyman, Dr Theodore M

Madden James
Marsh, James
Moskill, Nelson
Marden, Mr
care of N Mayhew
Mayhew, Alfred
Marston John
Matthew Rev Theobald
Mayo Franklin
Martin, Mrs Catharine
Maxwell, Miss Susan
McCaffrey, Michael
McCarthy Charles
McCabe, Charles
McKay, James
care of John Boundy
McIntosh George
McHugh, M
McLellan, George
McLeod, James
McReide, William
McIntyre, R W
McCrillis, Andrew
McAnnie, Owen
McFarland Duncan
McDaniel John Jr
McGarvey, Mrs Susan
McKenney, Miss Betsey
McCord, Miss Rosina A
McGin, Miss Ann
McCarty, Miss Hannah
McKenney, Miss Hannah
McKenney, Miss Charlotte
Merrill, Jonathan
Mitchell, J W
Mitchel, Miss Alby C
Mitchell, Miss Patience
Moody John
Magoon George P
Monaghan Owen
Mooney, Miss Owen
Mitchille, William
Murch Leonard
Mudge James
Murphy, Edward
Murphy, Thomas
Murphy, Patrick
Murphy, Mrs
N
Nunn, Patrick
care of John Shaughanesy
Noyes, Cyrus C
Norton, Ivory
Nye George A
Newell A P
Norris, Mrs James O

Odlin Hiram B
Ormsby, D V B
O'Connell John
O'Sullivan, Michael
care of Robert Jess
O'Brien, Mary Ann

P

Patterson, Ephraim
Parker, Capt R Bert
Parker, Joseph Jr
Park Roderick B
Patterson, John
care of C Arnold
Patten, Susan R
Page, Miss Annie W
Patterson, Miss Celinia A
Larmore Miss Ann S W
Preble, William E
Peverley, Benj P
Penney, Jervis
Perkins John
Peavey, Ira
Prescott, George W
Penney, Mrs Sarah
Purrington Miss Roxannah M
Pendleton, Mrs Abby A
Pandleton Miss Mary A
Pickard D W
Pierce, Charles
Putnam Ira
Pinkham, William
care of Capt Fickett
Pierce, Capt Asiah
Pinkham William
Prince Capt Levi
Pickard Ira
Philbrook, Mrs W J
Philbrook Mrs Martha A

R

Randle Christian
Ray Mrs Mary
Raley Miss Maria
Rule William
care of John Reiley
Rich R H
Richardson Wm
Richardson Charles
Richards John D
Richardson William
Richardson H Benj
Riley David
Riordon Michael
Rosel Royal
Randy H H
Rogers Chas E Co
Rogers Chas
Rich Mrs E P
Ricker Miss Rebecca H
Ryan Miss Margaret
Ryan, Mrs Catharine

S

Scanner Timothy
Seymour John H
Smith, Joseph
Sargent Jacob
Shaw Nicholas
Sawyer Charles
Stevens Charles
Sandline Albert M
Sawyer Mrs Geneva
Turner Mrs Angeline
Tim Miss Ann M
Tuttle Mrs Cornelia E D

V

Vespius John
Vittum Francis J
Veazie Mrs Susan W

Ward Patrick
care of Michael Rorland
Ware William D
Wasson David A
Wright Asa
Walker David B
Waterman J
Wellman L B
Washburn Alexander C
Watts Gilbert
Washburn Charles
Wentworth Mrs Dorcas
Ward Miss Jane
Watt Miss Mary
Webb, Mrs
care of Thomas Bielo
Walker Miss Mary Jane
Ward Mrs Caroline
Weston Mrs Caroline A
Walker James
Wells Fred Wm
Wentworth Mark
Weathers Wm W
Walker Wm C
Wheeler Miss Hannah D
White John
Whitney Geo W
care of H G Pitcher
White Joseph Jr
Wright Jeremiah C
White Fred D
White Elias
Whitney W B
Whites, Miss Sylvania
White Mrs O P
Willis Mrs Collin
Winslow Mrs Sophronia
Wood Dr Levi O
Wadleigh, Henry
Wedmin, Miss Emma
Woodman Mrs Nancy P
Wood Mrs Virginia Y
Yates Capt Alexander

J W GARR P M

One Price Only.

GEO. W. WARREN & CO.,

192 Washington Street,

BOSTON,

RESPECTFULLY invite the attention of all purchasers of Dry Goods at

Wholesale or Retail

TO THEIR LARGE AND SELECT STOCK OF FASHIONABLE

AUTUMN GOODS

Selected with great care in the different markets of Europe the whole of which will be offered at VERY LOW PRICES having been bought there before the advance

IN SHAWLS AND SILK GOODS,

WE CAN SHOW OUR CUSTOMERS THE LARGEST AND CHOICEST STOCK EVER OFFERED IN NEW ENGLAND

PURCHASERS OF

Long or Square Shawls

Can select from a stock of more than 60 000 dollars in value and embracing every desirable style for dress or cloak, from the cheapest to the most valuable article

OF SILK GOODS,

We can show to our customers more than 1000 pieces of the best styles in colors, and of the best fabrics in

Black Silks,

All of which were selected with an eye to both wear and style

SILK VELVETS

Of all widths and colors and of the best known manufacture

MOURNING ARTICLES.

Great care is used in the selection of our Mourning Stock, to which we invite special attention

Cloaks and Cloak Materials.

We have purchased a very large stock of PARIS CLOAKS and MANTILLAS from the celebrated house of Madame Arnoux sile rue de Richelieu Paris which will be offered for sale at an early day. Our stock of MERINOS THIBETS CASHMERES PARIS CLOTHS and other fabrics for Cloaks, is now open and merits the attention of all the Ladies

Woolens and Stuffs for Boys.

This department of our stock was never so complete as now, and we advise all to buy early

WHITE GOODS.

In this department will be found every style of White Muslins Cambrics Embroideries Laces, Trimmings LINEN GOODS FURNITURES, FLANNELS BLANKETS QUILTS DOMESTICS &c Great attention is given to all

HOUSEKEEPING ARTICLES.

DRESS GOODS.

We have received more than our usual variety of PRINTED CASHMERES, MOUSLAINES and all other Dress fabrics, down to the prettiest styles of MAPPEANY PRINTS

Hosiery, Gloves, Scarfs, Cravats,

HOSES and a great many other articles in full assortment. The notes alone of all the articles in each Department of our Establishment would fill a good sized newspaper. We therefore invite purchasers of anything in the Dry Goods line to examine our stock before buying which will be freely shown them, without their being unduly urged to buy.

LADIES' EXCHANGE,

SEPTEMBER 25

GEO. W. WARREN & CO.

oct 3 tawow

NOTICE.

BOOK BINDING.

I WOULD most respectfully suggest to my friends and those who have usually patronized me, that I still continue in the Binding business at the old stand called the East Side Book Store and Bindery—now called the East Side Book Binderies which place I shall stick out as long as the most exclusively happy, and I do not condescend to bringing in their Period cals Music &c to be bound which shall be done in a neat and faithful manner and as low as any other binder in Bangor if it is 12½ cents per vol.

P. S. Persons correspond with the times and Editors [illegible] Concerning Book Binderies. Specimens of binding can be seen at my Binderies. Orders from the country punctually attended to.

☞ My friends and the public will please receive my sincere thanks for the patronage bestowed during my journey in the city.

Yours &c

jy 31 W. SHAW JUD

BLEACHED WHALE OIL [illegible] Ball [illegible] Ground Coffee [illegible] 100 lbs Cut at retail Cheap [illegible] manufactured Castile and Shaving Soap for sale by

J A WHITMORE

Whig and Courier.

John S. Sayward,—Editor

SATURDAY, NOVEMBER 10, 1849.

Penobscot Farming.

There is too great a disposition among the half and half farmers of Penobscot county to decay the agricultural resources of the county and to pant for Western lands where they can engage in the cultivation of grain and swine in the abundance of hog and hominy. 'We cannot compete' say they 'with the farmers of the West in raising wheat and corn.' Granted; nor is it necessary that we should, since we have abundant markets for the products which our soil and climate are admirably adapted to produce. The farmers of the West cannot compete with us in the markets which we have for these productions and this they know and feel very sensibly.

The article of fruit, the demand for which increases far beyond the supply and will continue to do for centuries, offers a sure profit to all who will engage in the business in an intelligant and faithful manner. There need be no blind experiments in this matter, since those who have led the way have proved a sufficient variety of apples, pears, and plums, suited to the various seasons, which succeed admirably in the county of Penobscot. These facts have been fairly laid before the public through the public press and are now matters of record which all may consult.

'I made a great mistake fifteen years since,' said a farmer to us a few days age, and one who has been successful in his business, 'because I supposed that the orchards then begun would more than supply the market with fruit before I could get an orchard under way; but instead of this the demand for fruit has increased and had I set an orchard of ten acres when I commenced farming here it would have been worth more to me now than the whole of my farm. I saw my mistake sometime since and have now a young orchard just beginning to bear, and mean justly to increase it.' That is the opinion of a practical man, and to the same conclusion must all close observers arrive.

Let us see what can be done in the way of farming in this county by reference to a few facts which have actually occurred and which cannot be disputed.

Major Amasa Stetson of Stetson has a large farm, but instead of exhausting himself and his means in the effort to raise grain to compete in the market with the grain growers in the West, he works his farm in raising grass for hay and grazing, and keeps a stock of fifty cows, and intends to increase the number to sixty or more.

This season he raised over one thousand bushels of potatoes on 4 3-4 acres; two hundred and fifty bushels of corn, six cords of pumpkins and ten and a half bushels of beans on 5 acres; over one hundred bushels of wheat, making forty-five and a half pounds of flour to the bushel, on 5 acres. He had ten acres in oats but like most of that crop this season the yield was light.

The amount of the sales from this farm is as follows:

Produce of the Dairy,	$1,500
Hogs and pigs,	300
Wheat, Lambs, Poultry, &c,	50
	$1,850

For hired labor and taxes the sum of six hundred dollars only has been expended and there have been at least $250 permanent improvements upon the farm in buildings, &c.

There is a lively brook running near the dwelling of Maj. Stetson; on this he has a dam built with a breast wheel for driving light machinery. Over this he has a building, the upper part of which is a work shop and in the lower part a Dairy Factory. In the gravel bank between the cellar of his house and his mill, is his Dairy, connected with which is an ice vault. In this dairy the milk is kept without turning sour—the cream is taken off and carried to the churns in the mill, the machinery set in motion and the power of that little stream which has so long run here to waste, churns out the butter, often eighty pounds of a morning. Lower down the brook is the piggery and into this the skimmed milk is conveyed by a duct.

Major Stetson began rather late with his fruit trees but he has now one hundred and sixty grafted trees beginning to bear and has a nursery of three fourths of an acre with many grafted trees of the best of fruits among them 150 Green Gage and Washington Plums.

We obtained the facts here stated in a conversation with Maj. Stetson upon the subject of Penobscot farming and make this mention of them not for the purpose of glorifying Major Stetson—he needs nothing of that kind as his works praise him—but for the purpose of showing what has been done in Penobscot and what others may do.

Poor farming, slack, ill-directed efforts yield but feeble results anywhere, but we think that good farming pays as well for the capital and labor expended in the county of Penobscot as in any other county in our country and this being the case it is the extreme of folly for people to leave farming here for the West or even in the hope of making a fortune by digging gold in California.

☞ Our neighbors at Waterville have already been treated with a ride upon their rail road, fourteen miles to Belgrade, the engine and freight cars being employed in conveying sleepers and rails to Belgrade. The rails were expected to be laid to connect the entire line, yesterday and in two or or three weeks the regular passenger train will run from Waterville to Portland.

The energetic people of Waterville mean to make a public demonstration on the opening of their road, and all Kennebec will be alive on the occasion. A little joyful enthusiasm will do them good.

The usual land route for our citizens to Boston, will be by the way of Waterville, and for their accommodation they will find a capital line of stages and then the cars will put them through in short order By the by they will hardly consent for a great while to be satisfied with staging it to Waterville but must even have the iron horse with his hot stomach come into the city and thus connect with the rest of the swift footed world

The French Language.

The daily increasing facilities for communication between this country and the old world, render a knowledge of the French language indispensable to our youth. Every parent who is ambitious of giving his daughter a 'finished' education, strives to eke out of his earnings the means of paying Monsieur for instruction. The lad who has a knowledge of French, commands a higher salary in the counting houses of our great cities; and set him down in the obscurest village in Europe, and he will make known all his wants, and enjoy the privileges of social intercourse.

By common consent, the French has become the medium of communication all over the civilized world. The phlegmatic German drops his Gothic gutteral, the Italian his soft, bastard Latin, and the Russian his jaw-cracking sylables for the flippant, facile French; and each now grins and jokes in a language not his own.

Alas, for the purity of our good old Anglo Saxon. Day by day, we witness the introduction some vagrant Gascon phrase into the sober realities of our mother tongue. We should be native Americans in this business of language. Evil communications corrupt good manners. But maugre all this, a knowledge of the French is indispensable to the proper understanding of the books which are now written, and the newspapers which are *not* read.

We are not, gentle reader, over partial to a language unable to sustain the burden of a single poetic thought, nor are we prepared to endorse the language of Coleridge who thanked God he knew nothing of the miserable jargon. But we must do justice to the wonderful exactness and precision of the language, to its fine adaptation for scientific expression, and to its vast colloquial resources. There you will find no obscurity arising from the meaning and position of words. You will find no Frenchman quarrelling about a doubtful construction. Every thing is clearly and sharply defined, for a learned Academy decides what is current and what is not. Language acts and reacts wonderfully on the mind of its possessor. It is a great question how much influence the language of France has had in giving her a scientific preeminence over all other nations. No better mathematicians, no better chemists are to be found in the world, and I might add no worse poets. An amusing estimate of the different languages was once given by Charles V. of Spain, which we cannot refrain from repeating. He said, "Spanish is the language for the Gods, French for your male friend, Italian for your female friend, German for soldiers, English for geese, Hungarian for horses, and Bohemian for the devil."

At present time there is an excellent opportunity for the acquisition of the French and Spanish languages. Mons. Legendre a gentleman who has taught with great success in many places, proposes to give instruction upon very reasonable terms. He has an excellent education, and his manners are cordial and gentlemanly. We are happy also to learn that he makes use of the admirable system of Ollendorff, which has done so much for the student of the modern languages.

To those who are desirous of reading in the original, the calm and philosophic Montaigne, the witty Rabelais, the fervid Pascal, the eloquent Bossuet, the pious Fenelon, and the versatile Voltaire, there is now an opportunity for taking the initiative. With a knowledge of French you can also read Guizot, the most subtle generalizer of history who has ever written. You can peruse the pages of Thierry, the *facile princeps* of modern history.

Go to a native teacher for instruction, there is nothing like 'learning' a language from one who owns it as his vernacular. W.

MILWAUKIE, Oct. 24, 1849.

Friend Sayward—I left Bangor on the 8th inst. for the purpose of travelling in the Western States of the Union during the winter and I have thought that a short description of the places that I may visit in this State and the territory of Minnesota would be interesting to very many of the readers of your paper.

This city lies very much as Bangor does and is certainly a very beautiful place. It has a New Eng and appearance and I like it very much. It lies on Lake Michigan at the mouth of Milwaukee River. The river passes through the centre of the city, just as the Kenduskeag does through Bangor. The Lake answers to our Penobscot, and the river to our Kenduskeag. The first frame house was erected here in 1834. The city now contains 18,000 inhabitants and is rapidly increasing. It has an excellent harbor, and must in time be a very large place.

There are some twenty individuals residing here who formerly resided in Bangor and vicinity, among whom are Jefferson St. Clair, David McDougal, Samuel C. Newhall, John E Smith, Isaac Kingsley, Abner Kirby, Samuel Blanchard and Daniel Wells, Jr.

Every thing here has a New England appearance, and Wisconsin is bound to be one of the finest States in the Union. I have seen enough of the Western States already to convince me that we of the New England States are the consumers, and they of the Western States the producers. The Western country, in my opinion is the place to coin money out of the soil.

Yesterday I came down lake Michigan from Chicago to this place. At Racine twenty-five miles above here on the Lake, a merchant came on board of our boat who informed me that last Thursday, Friday and Saturday, there passed the toll gate of the Plank Road which extends into the country twenty-five miles, eighteen hundred teams loaded with wheat.—These teams would average forty bushels per team. The large amount of money the farmers received for their grain they carried home with them, and did not have to expend it for things to live upon.

I found on board of the boat from Buffalo to Detroit quite a number of men from Maine coming to this State to buy land and go to farming, and it certainly is a better State for farming than Maine. On my journey out I got acquainted with a man who came here fourteen years ago and went to work by the month upon a farm. He now owns a farm containing 900 acres, and has raised this year 4500 bushels of wheat, and sold it for 70 cents per bushel. This is Wisconsin farming.

One thing that I come in contact with here very much surprises me, and that is, every man I meet here who has formerly resided in New England thinks that that is no place to live, and in fact denounces her. The very men who are what they are, from the fact that they were born and educated in New England, when they have left her think it no place to live, and could not be induced to move back again! Every man has a right to settle in whatever part of the Union suits him best, but a New Englander should always be proud of the place of his nativity, and when I forget or denounce New England, I shall be a meaner man than I now am.

In passing over these Northern Lakes a New Englander is impressed with what Nature has done for us in New England in giving us such noble Harbors, and how little she has done for the West in that respect. I cannot see how any member of Congress who loves his country can vote against appropriating money for the improvement of the Western Rivers and Harbors.

I have had a very pleasant journey out. At New York I met Eugene W. Godfroy, Esq. of our city, bound for St. Louis. We kept in company as far as Chicago. I found him a very agreeable travelling companion, and I regretted to part with him. When at leisure you shall hear from me again.

Yours, &c. A. N.

Tempting an Editor.

A round smooth-faced Butcher in Waterville, John Reed, one of the genuine sort, who selects the best of the meat kind, recently visited the sanctum of the Editor of the Waterville Mail taking with him a hind quarter of mutton, snow white, weighing twenty-one pounds.

'Look here, my old friend, saw you ever such mutton as this, and grown too in the fertile valley of the Sebasticook?'

'Never—why, is neither too fat or too old, too lean or too young—and enough to make an Englishman's mouth water.'

'You are right—it equals the famous Dishleys in the Smithfield market, and—a—but you are an old Bachelor and have no wife to cook it for you so you may just *look* at it.'

The Mail man vows he will seek a *remedy* for such treatment!

☞ The Penobscot county Teachers' Institute will commence its annual session in this city, on Monday next, and we hope it may be generally attended, as we doubt not, it will be eminently successful.

On Wednesday, the Superintending School Committees of the several towns in the county, will meet for the purpose of choosing a member of the Board of Education. There ought to be a general attendance at this meeting, and every town should feel a little pride in being represented.

The great emigration to California, it is said, does not lessen the emigration to the West and the Northwest. It is estimated that some fifteen hundred wagons have crossed the Mississippi at Burlington, Iowa, within a few weeks, nearly all of them destined to the western counties in that State. Emigration of that description may be considered as of a permanent character, the parties designing to make themselves a home.

PAPER MACHE CHAIRS.—Articles of this description, which are made of paper, prepared by a process that renders it harder than wood, with a surface like polished glass, and richly inlaid with ivory, are now manufactured at New York by Mr Bradley, in enormous quantities, varying in price from six to one hundred and eighty dollars per dozen.

☞ We learn from our energetic and good natured friend, Charles Spear, Clerk of the steamer Admiral, who has made us a flying visit that the good steamer Admiral, Capt. Hutchins, will take her place on the line between this city, Portland and Boston for the winter as soon as the steamer Governor withdraws from the line for the season.

☞ Young people remember not to let the sun look into your bedroom window in the morning before you are up, if you do, depend upon it the roses of health and cheerfulness will fade from your cheeks, for health will not keep your company, and without it you cannot be cheerful.

"THE GIRLS THEY LEFT BEHIND THEM."—Of 2000 letters received lately from California, 1500 were directed to females. The husband writes to his wife, the brother to his sister or his mother or his *friend*.

Wherever they roam, whatever realms they see—
Their hearts, unravelled, fondly turn to—*she*.

☞ One of our Nautical friends, declares that New York State, in her recent election, has proved herself to be a regular three decker, that small squalls do not disturb.

☞ The undergraduates of Harvard propose to publish a literary periodical to be called the 'Harvard Miscellany.' The articles however, are not confined to students. There are to be seven collegiate editors.

It is said that the Colonization Society intend sending out three hundred colored persons to Liberia in the packet which is to leave Baltimore, December 1st.

☞ Gutta Percha is coming into use for insulating the telegraph wires, at the posts, in place of glasses.

☞ There is much that needs to be done at this season of the year, that Man and Beast may be comfortable during the long, cold Winter.

The "North American" of Tuesday in reference to the Nicaragua difficulty with Great Britain, says:

"Gen. Taylor, in regard to the Nicaragua question, has never faltered or varied, and the miserable carpings of unscrupulous and ignorant opponents, have neither diminished nor increased his intentions. The rights of our citizens and the interests of our government, we undertake to say, will be protected, though England and all her allies should throw down the gauntlet of defiance."

A month's later news, per 'Empire City,' from California, may be expected at any moment.

A MUNIFICENT BEQUEST.—The bulk of the property of the late Nathaniel Wilson, Purser in the Navy, who died without family, ultimately goes by bequest to the town of Belfast. His executors are commanded, after providing for certain legacies to his relations, on the decease of his three sisters, who are to receive annuities during life, to convey the property with its accumulations to the town of Belfast, which is to hold it in trust for purposes as follows, viz:

The income of said trust fund shall be annually appropriated by said town for a course or courses of public lectures, to be delivered in said town, for the benefit of all its inhabitants; or for such other means of popular instruction as shall be annually determined by five persons, to be chosen by the inhabitants, at their annual meetings, out of ten to be nominated by the Selectmen.

The object of the Legator is specified to be the promotion of general education, and he leaves it to the good sense of the town to decide the manner in which the income shall be best disposed of, to this end.

The income of the property will not be consumed by the annuities, and the whole amount that will finally come into the hands of the town, will probably not be far from thirty thousand dollars. The annual interest of this sum can furnish the citizens of Belfast a means of intellectual recreation enjoyed by few towns.—[Belfast Signal.

MAINE PASSENGERS FOR CALIFORNIA.—*In Ship Argana it, from Boston*—Wm. Wood, of Bangor; W. D. Lawrence, of Calais; David L Nason, of Hartford; Pomeroy Shaw, of Mason; A. H. Colburn of Hollis; W. Philbrick, of Thomaston; O. P. Brown, of Liberty; W. W. Pike, of Westbrook; Geo. Wells, of Gardiner; H. L. Sawyer, Sewall Brown, of Raymond; J. M. Cass, of Backsport; G. Fish, of Pembroke; J. Sharkie, J. M. Weston, of Aroostook.

In the Ship Richmond, from Boston.—Joseph W. Cross, of Portland; W. C. Buckman, of Falmouth; C. H. Clark, of New Portland.

In Bark America, from Bath.—Capt. W. W. Crowe, Solomon Stone, James Elliot, A. P. Wentworth, Jotham Varney, Robert Pearl, 3d, John M. Bowker, William Center, Jr., B. M'Manus, of Brunswick, and Mr. Holbrook, of Bath. The bark is owned principally by the above.

MISSIONARY INTELLIGENCE.—A letter from Mr. Holmes, of Constantinople, dated in Sept., says that in Nicomedia, the progress of the work is great. At Aintab the congregation has become so large, that the missionaries have been obliged to resolve upon the occupancy of two places of worship hereafter. The efforts of the native helpers had been remarkably blessed.

Mr Cochran writes under date of May 27th, that in the plain to the south of Oorumiah, several churches had applied for preaching, and six were regularly supplied.

The Rev. Messrs. Schenck and Doolittle, with their wives, are expected to sail on the 15th inst., the first for the station at Fuchan, the latter Amoy, China. Rev. Mr. Tallmadge will leave in the course of the winter for the same destination.

POLITENESS.—Rev. Mr. ——— had travelled far to preach to a congregation at ———. After the sermon he waited very patiently, evidently expecting some of his brethren to invite him to dinner. In this he was disappointed. One after another departed until the house was almost as empty as the minister's stomach. Summoning resolution, however, he walked up to an elderly gentleman, and gravely said:

'Will you go home to dinner with me, to day, brother?'

'Where do you live?'

'About twenty miles from this, sir.'

'No said the man coloring, 'but you must go with me.'

'Thank you; I will cheerfully.'

After that time the minister was no more troubled about his dinner.

The Bangor Jeffersonian is very careless, to say the least, when it asserts that we did not publish Gen Taylor's letters before the election, and thus concealed from our readers, that he pledged himself to be a no-party candidate. We do not think the Jeffersonian can name a letter we did not publish, or can name one in which he promised to keep all the old incumbents in office. His pledge to be the President of his country, and not of a party, covered no more ground than that made by James K Polk, when he was a candidate, and so far has been kept much better.—[Ken. Journal.

Gen. Leslie Coombs is spoken of as a candidate for the next clerk of the House of Representatives of the United States.

☞ The following lines written by a friend on hearing of the death of one of our children, will, we doubt not be, read with interest by many parents whose hearts have been stricken and their homes made desolate by the loss of their little ones.

Not Lost, but Gone Before.

Mourn not for the child from thy tenderness riven,
Ere a stain on impurity fell;
To every questioning heart to, an answer is given:
'Is it well with the child? *It is well.*'

Like a messenger bird from that radiant shore,
Where sin and sorrow are known no more,
With a song of love, to its parent's heart,
So a voice that its mem'ry ne'er depart,
Thy lov'd boy is near—but he could not stay;
When his errand was finished he passed away,
As the bird whose mission is ended flies
With a joyous heart, to the free blue skies;
So he, when the sands of his life were riven,
Rejoicing rose to his native Heaven.

For that sweetest boy, *how canst thou mourn:*
That *sinless* child, from thy bosom torn,
That young immortal—that ransomed one,
Who dwelleth now by His Maker's throne,
Low cast though sigh that thy gentle one
To his Saviour's arms, hath *so early gone!*
No throb of anguish—no moan of pain,
No dying pang, can he know again.
Oh, Earth's *best* homes are but drear and wild,
Compared to the home of thine angel child,
And he will no return from those regions fair,
But thou, fond parent, mayst meet him there.

A. M.

Dry Goods Emporium.

BRICKNEY, at his spacious and elegant establishment, No. 11 Main Street, has just rec'd an extensive assortment of rich and fashionable goods, which he exchanges for cash at extremely low prices. His stock being new and cheap he dares to advertise it and invite visits from, and the inspection of, purchasers

oct 23 3w [Mercury of Friday.

☞ JOB PRINTING of all kinds—Pamphlets, Catalogues, Shop Bills, Bank Checks, Placards, Concert Bills, Visiting and Business Cards, Posters, &c., &c.—neatly and promptly executed at This Office, upon moderate terms.

[From the Boston Mercantile Journal.]

WISTAR'S BALSAM OF WILD CHERRY.

This medicine, coming from a respectable source, and *carefully prepared by an experienced and skilful physician*, is received by the public with confidence. Its efficacy has been proved in many obdurate cases of disease, and its fame has rapidly extended. It has been extensively used in every part of the country, particularly in the Middle and Northern States; and strong testimony from *intelligent* and *highly respectable persons*, has been adduced in favor of its merits as a remedy for COLDS and COUGHS, AFFECTIONS of the *chest*, *diseased* LIVER and DYSPEPSIA.

[From the Cincinnati Daily Times.]

We would advise our readers who are laboring under an affection of the lungs, to make immediate trial of this truly excellent medicine. The most intelligent and respectable families of our city have adopted it as a favorite family medicine, and persons predisposed to Consumption who have used it, speak in the highest terms of its efficacy.

Abraham Skillman, M. D., of Boundbrook, N. J., says It is the *best medicine for* CONSUMPTION, in every stage, that he has ever known. We might refer you to hundreds of cases, had we room, that would convince all of its great virtue.

For sale in Bangor by G. W. LADD.

oct 29 2taw d&w2w

BY THE LAST MAIL.

New York Election.

New York Courier and Enquire, Office,
Nov 7, 11 P. M.

The following counties, all heard from so far give the following Whig majorities:—Albany, 500; Broome, 200; Cayuga, 100; Ontario, 700; Livingston, 1100; Columbia, 50; Washington, 1650; King's, 600; Schenectady, 200; Saratoga, 500; Onondaga, 100; Monroe, 125; Genesee, 1000; Erie, 1500; Chatauque, 1600; New York, 2000; Greene, 150; Ulster, 200; Niagara, 450; Duchess, 400. Total Whig majorities, 14,210.

The following counties give democratic majorities: Allegany, 300; Chenango, 800; Warren, 500; Yates, 250; Tompkins, 1 0; Steuben, 500; Queen's, 157; Richmond, 800; Rockland, 400; Westchester, 450; Putnam, 300; Orange, 400; Orleans, 100; Oswego, 500; Herkimer, 1500; Oneida, 300; Montgomery, 200; Suffolk, 500. Total democratic majorities, 7,597.

This looks encouraging. The State is whig, unless the anti-rent counties give heavy democratic majorities.

New Jersey Election

The Union ticket is elected in Passaic, and the Whig ticket triumphant in Burlington.

Morris Co.—350 Whig maj. One Township to hear from.

Essex Co.—300 Whig maj., full returns.

Sussex Co.—2,100 Locofoco maj.

Hudson Co.—400 Loco maj.

Warren Co.—Reported 1,100 Locofoco maj.

C. P. FESSENDEN'S

WRITING ACADEMY open day and evening, at *No. 74 Main Street.* Mr. FESSENDEN, thankful for the flattering patronage bestowed upon him and having located himself permanently in this city, as a teacher of penmanship) would solicit a continuation of the patronage of all those who wish to acquire an easy, rapid and graceful system of writing, fitted for the counting room, or for ladies in epistolary correspondence. Those wishing to fit themselves to teach, will be fitted upon reasonable terms.

Cards marked to order with neatness and despatch.

Terms—for 12 Lessons,—Gentlemen, $1,50. Ladies, $1,00. Payment in advance. 4t nov 2

WHIG AND COURIER

Marine Journal.

Port of Bangor.

ARRIVED.

FRIDAY, November 9th.

Brig Texan, Prince, New York.
Schs John H Myers, Smith, Orleans.
Sarah Buck, Rose, Lynn.

CLEARED.

FRIDAY, November 9th.

Schs St Leon, Parker, Boston.
Hannah Clark, Littlefield, Lynn.

CONCERT.

THE BAND OF SISTERS have the pleasure of announcing to the citizens of Bangor, that they will give a public Concert at

MARKET HALL,

ON *MONDAY EVENING*, Nov. 12, at 7 o'clock.

During the Evening, LITTLE FRANK, who leads the performances, will play several popular pieces, and voluntaries, competing with the skill and style of OLE BULL.

For Programme, please see the bills of the day. Cards of admission 25 cents, to be obtained at the Bookstores, and at the door. nov

Freedom Notice.

BE it known, that for a sufficient consideration I hereby give notice that I am relinquished to my minor son Henry Rolf, his time to trade and act for himself, as though he were fully twenty-one years of age, neither claiming any of his earnings or being responsible for any of his debts, nor the right in any way to interfere with his contracts. JEREMIE H ROLF.

Orono, Nov. 1, 1849. 4ltd&w2 nov 9

Black Writing Ink.

FOR sale a superior article of Ink,—put up in bottle, all sizes, or for sale by the gallon

nov 10 LADD & INGRAHAM.

Quinces.

SOME very nice QUINCES, for sale by

nov 10 LADD & INGRAHAM.

Teeth Brushes.

A SUPERIOR assortment. Also,—TOOTH *PASTES* and *POWDERS*, for sale by

nov 10 LADD & INGRAHAM.

Cranberries.

A FINE lot of CRANBERRIES, just rec'd by

nov 10 LADD & INGRAHAM.

Ladies' Sale at Brewer.

THE Ladies of the Sewing Circle connected with the Rev. Mr. Dole's Church and Society, at Brewer Ferry will hold a sale of Fancy and useful articles at the Vestry of their Church, on THURSDAY EVENING next, Nov. 15th, for the promotion of the benevolent objects of the circle.

All their friends in the town, in the city of Bangor, and the vicinity, are invited to attend and aid in the object and thus do good and get good.

Refreshments will be for sale during the evening.

Sale to commence at six o'clock.—Admission 12½ cents. Per order of Com.

Brewer Ferry, Nov. 10, 1849. 2t

WANTED.

20 COAT MAKERS *wanted immediately*, at No. 3 Phillips & Witherly's Block, Exchange St. nov 10

School Books

OF all kinds now in use, for sale wholesale or retail, at WM. LEWIS' Cheap Cash Book and Stationery Store,

nov 9 No. 3, Smith's Block.

Theological and Miscellaneous Books

FOR sale cheaper than ever at

nov 9 WM. LEWIS'.

DANCING.

MESSRS. KNIGHT & STREETER would be happy to devote their only remaining leisure afternoons, (Mondays and Fridays) to a second Adult Class of Ladies. All who are interested, are requested to be at the Hall on Monday, Nov. 12, at 2½ o'clock precisely.

nov 9 3t (Mercury copy.

JOSEPH P. JACKSON,

TAILOR & DRAPER,

No. 44 Main Street,

(Chambers opposite the Hatch House.)

RESPECTFULLY invites the attention of his friends, customers, and the public generally, to the New Assortment of *Fashionable*

Cloths, Cassimeres, Doeskins, Vestings & Trimmings,

For Fall and Winter Trade,

Which he will be happy to make up to order, and *warrant* to give entire satisfaction.

☞ MR. JACKSON will answer all calls *for CUTTING or MAKING* garments for those who furnish their own cloth, and will do so with promptness, thoroughness and in good taste.

oct 16 d3taw&w2m

WOOLEN LONG AND SQUARE

SHAWLS,

SCARFS, MANTLES, AND CHILDREN'S SHAWLS.

Manufactured at the

Bay State Mills, Lawrence, Mass.

THESE GOODS have been improved, even upon those which were considered superior to the foreign last year, and as we have now no hesitation in recommending them as *decidedly* better in quality and colors than the foreign, we shall keep a large assortment of them, and advise every one who wants the articles above named not to buy until they have seen ours. Orders from the country will be carefully and promptly executed.

JEWETT & PRESCOTT,

No. 2 Milk Street, Boston.

Sept. 8 1stawd&w3m.

STRAYED.

A dark red Cow strayed from Bangor, on the 6th of November, with a dark face. She is a new milch Cow. She had a white spot on her left side, close to her hind leg, and short tail. The Cow was purchased in the city, on the last day of October, of a man whose name is not known, but who said she came from within twenty-five miles of the city. She was last seen in Spring Street, and is supposed to have come from some town North of this city.

The finder shall be suitably rewarded by giving notice at GILLIGAN'S Clothing Store, corner of West Market Square and Main Street.

Bangor, Nov. 8, 1849. 3td&w1w

$10 Reward!

THE above reward will be paid for the detection and conviction of the person who stole from the shop of the subscriber, during his late sickness, a quantity of tools, among them the following:—2 Screw-plates and the taps belonging with them, 10 Reading Tools, 12 cast steel Punches, 2 Hammer Wrenches, and 3 cast steel Hammers. JOSEPH BITHER.

Bangor, Nov. 8, 1849. d&w1w

Sacred Rhetoric.

BY Professor Ripley,—for sale by

nov 8 E. F. DUREN, No. 2 Gothic Block, Main St.

Hume's England.

VOL. 4, and the previous Volumes, for sale by

nov 8 E. F. DUREN, No. 2 Gothic Block, Main St.

Bay State Collection.

A F MUSIC, for sale by E. F. DUREN,

nov 8 No. 2 Gothic Block, Main St.

Drab and Blue Long Shawls.

1 CARTON just opened, of the above desirable and very scarce Goods, at No. 7 Main St.

nov 8 A. D. MANSON.

PUTTY.—Another Bbl of that superior Hallowell *Putty* for sale by WM. MANN.

nov 8

GREAT BARGAINS.

Stock of Ready Made

CLOTHING, CLOTHS,

FURNISHING GOODS, &C.,

JUST opened and for sale cheap for Cash, at No. 3 Phillips & Witherly's Block, Exchange Street, (store recently occupied by Sidney Thaxter) purchased of the Assignees at a discount, by the undersigned, who would call the attention of his former patrons, and all in want of articles in the above line.

This Stock was in the hands of the previous owner but a few months, was well selected and well bought. The Goods are all seasonable and desirable, and the assortment complete in every department, having made additions to make the assortment good, which make the Stock rather extensive for the season, and we are disposed *to give decided Bargains*, in order to reduce it at once to seasonable proportions.

Our old friends will find it for their interest to call before purchasing elsewhere.

nov 8 12m E. C. SMART.

German Broadcloths, Doeskins,

CASTER BEAVERS, DRAB BEAVERS, DRAB CLOTHS, of the most desirable textures, and fullest assortment to be found anywhere, are at the new store, No. 3 Phillips & Witherly's Block, Exchange Street, for sale cheap, or will be made up to order at low prices, in the most approved style, and a fit warranted or no sale.

nov 8 1stf E. C. SMART.

Why will you wear that rusty Coat?

WHEN you can get a good Over Sack for $10, made of good cloth, and trimmed in good shape, and other garments in proportion, by calling at the new store, No 3 Phillips & Witherly's Block, Exchange Street. 1stf nov 3

Boys' Clothing.

ANY quantity on hand and for sale cheap for Cash, at the New Cheap Clothing Store, No 3 (recently occupied by Sidney Thaxter) Phillips & Witherly's Block, Exchange Street:

nov 8 E. C. SMART.

Cegars! Cegars!!

WM. MANN keeps constantly on hand for sale at wholesale or retail, Imported and American Cegars of every quality from the common to the most popular brands. Tavern-keepers and smokers generally, can be suited as to quality and price. Also,—Cavendish Plug and common Tobacco,—American Gentlemen's Maccaboy and Scotch, Cephalic and Marshall's Snuff.

nov 8 *No. 57 West Market Square.*

PAINTS, Oils, Varnishes, Brushes, Graining Tools, Gold, Brass, Silver, and Copper Leaf and Bronzes,—*cheap for CASH*, by

nov 8 WM. MANN

PINE OIL,—*a new article*,—comes very low, and is good for ordinary painting, where French Yellow, or Venetian Red, are used. Also, Bright Varnish, &c., &c., by WM. MANN.

nov 8

Cottons, Cottons.

JUST opened another lot of SHEETINGS, in 10 and 15 yd. pieces, of very fine fast cloth, 8-4, 4-4, 9-8 wide.

Also,—1 Bale Heavy Sheetings.

A. D. MANSON,

nov 8 7 Main St.

Copartnership Notice.

THE Copartnership heretofore existing between the subscribers under the firm of ANDREWS & ROWELL is this day, by mutual consent, dissolved. The business of the concern will be adjusted by Dexter Andrews, to whom all indebted are requested to make immediate payment.

DEXTER ANDREWS,
P. R. ROWELL.

Bangor, Nov. 5th, 1849. 3t nov 6

Combs, Combs.

A VERY large assortment of Shell, Buffalo, and Imitation,—wholesale and retail.

J. S. TOMPKINS,

nov 7 21 Main St.

Warranted to Shave.

A FIRST RATE ARTICLE,—warranted, or no sale. Price $1,00.

TOMPKINS,

nov 7 21 Main St.

Alkaloid Xabon,

FOR cleansing the Teeth. Another lot just rec'd, universally liked by all who have given it a trial. 25 cts. a cake.

TOMPKINS,

nov 7 21 Main St.

Warranted Cutlery.

JUST rec'd a fine assortment of POCKET KNIVES and SCISSORS.

TOMPKINS,

nov 6 21 Main St.

Just Received

ANOTHER lot of those beautiful POLKA TIPPETS. Ladies, call and see them, at the Great Easter Depot.

nov 6 HEMENWAY & HERSEY.

For the California Boys.

INDIA RUBBER TENT,
" " MATTRASS,
" " SOU WESTERS,
" " COATS, &c.,

Rec'd at the Great Western Depot.

nov 6 HEMENWAY & HERSEY.

Leeches! Leeches!!

A PRIME lot of FOREIGN LEECHES just received at

SARGENT & EMERSON'S,

nov 6 No. 4 Smith's Block.

Cranberries.

A NICE article of CRANBERRIES for sale by SARGENT & EMERSON.

nov 6 No. 4 Smith's Block.

Harrison's Ink.

ALL sizes, from 1 oz to Gallon Bottles, for sale wholesale and retail by

nov 6 D. BUGBEE.

Sheathing Paper.

ALSO, Letter, Bill, Cap, Wrapping and Printing PAPERS, for sale wholesale and retail, by

nov 6 D. BUGBEE, No. 3 Exchange St.

Cash System Adopted.

LARGE STOCK OF

DRY GOODS,

At a Lower Rate than Ever,

FOR CASH!

THE subscriber having come to the conclusion, after mature reflection, to sell entirely for *Cash*, is now better able to give DECIDED BARGAINS, than ever before—he would therefore respectfully request all those who wish for Goods on short or long credit to apply elsewhere—and all Cash purchasers he would invite to examine one of the most *perfect and extensive* assortments of seasonable DRY GOODS ever opened in Bangor—consisting in part as follows.

SHAWLS.

Cartons of Rich all wool CASHMERE, Square and Long, from $6.00 to $20.00.

100 superior PLAID LONG SHAWLS, from $2.25 to $10.00—including a large assortment of Drab and High Col'd "Bay States."

7-4 and 8-4 Heavy BLACK SILK do.

Also—100 very heavy SQUARE do, from $1,00 to 3.00.

Thibets, Lyoness, Germanian Cloths and Indianas, of all qualities, shades, and prices. Good Indianas for 33c.

50 ps Alpaccas, of different colors, from 17 to 50c.

Silk warp do, very cheap.

PRINTS! PRINTS!!

I have about 25,000 yds Prints, bought by the case, which will be sold very cheap.

Very good, fast colors, for 6¼c.

Cases Remnants, worth 12½ for 6¼c.

Also—Prints by the pound, cheap.

Good assortment of CASHMERES and DE LAINES, from 17 to 20c. 1 case Remnants for 12½c.

COTTONS.

Every description of Blenched and Unbleached SHEETINGS and SHIRTINGS, from 5 to 12½ cts. Remnants of Bartlett Sheetings, for 6c, worth 12½.

Broadcloths, Cassimeres,

DOESKINS and SATINETTS, of all qualities and prices.

100 Doz. Linen Gambric HDKFS—cheap.

—ALSO—

Heavy TICKINGS—Striped Shirtings—FLANNELS, of all qualities and colors, from 12½ to 75c. Embossed TABLE COVERS—Linen and Cotton do—6-4, 7-4, and 8-4 White Damask—Doylies and Napkins—9-4, 10-4, 11-4 and 12-4 MARSEILLES QUILTS and BLANKETS; Tow Cloth.

Silk Vest SATIN—Gents. Kid and Cashmere *GLOVES*—Gents *LINEN HDKFS.*

BATTING and *WADDING*, by the bale, sheet, or pound. Cotton and Linen Thread.

CARPETINGS!

We have a stock of newly bought CARPETS, embracing all the various styles, from a Cotton to a splendid Tapestry. We have All Wool for 45c—Superfine, for 62½—Cotton for 20, and Cotton and Wool for 25c. 50 ps. Oil, 4-4, 5-4, 6-4, and 8-4, of the best quality, as low as can be had at the factory.

Purchasers who have the *Money* to buy will only rely on getting *Good Bargains* at this place

T. G. STICKNEY,

No. 17 Main Street,.....Bangor.

nov 7

Potash.

5 CASKS Pure POTASH for sale by

SARGENT & EMERSON,

nov 6 No. 4 Smith's Block.

Lemons! Lemons!!

FRESH LEMONS for sale at

nov 6 SARGENT & EMERSON'S.

Fresh Figs.

500 LBS. FRESH FIGS for sale at

SARGENT & EMERSON'S,

nov 6 No 4 Smith's Block.

HUME'S HISTORY OF ENGLAND, Vol. 4 rec'd by D. BUGBEE.

No. 3. Shakspeare,

BOSTON EDITION,—for sale by

nov 7 D. BUGBEE.

New England Market.

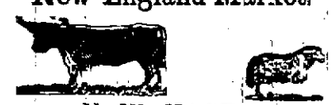

E. W. HASEY,

No. 28 Kenduskeag Bridge,

(4 doors from Old City Market)

ANNOUNCES to the citizens of Bangor that he has engaged in the business of Marketman, and has opened the above place, where he intends to keep fully supplied with all kinds of Fresh PROVISIONS, in their season and of the best quality, and which will be served up in the right shape to his customers.

He intends to keep on hand—

BEEF,
PORK,
POULTRY,
LAMB,
VEGETABLES, &c.

Salted BEEF and PORK in barrels and half barrels.

All orders from Landlords of Hotels and Boarding Houses, from Steamboat and Ship Masters, and from the heads of families will be promptly executed in a satisfactory manner.

Provisions delivered in any part of the city.

In short, it is the intention of E. W. H. to keep a first rate Market which shall in every respect equal any Market in this city, and be worthy of a fair share of the public patronage.

The public are invited to give him a call, and test the quality of his articles.

nov 6 d&w1m

Rich Dress Silks.

A FEW patterns choice Style BROCADE SILKS, in changeable colors.

10 Ps. Super. Changeable Gro de Rhine Silk, 3-4, 7-8, and 4-4 wide, selected from the latest importations, and adapted to the present season.

3 Ps. Extra Heavy Bl'k Ottoman, do.

4 " fine Bl'k Gro de Rhine, do high L

STRAYED.

A dark red ... Bangor ... with a ... mark ... on her left ... short tail. The Cow ... the last day of October ... not known but who ... when ... five miles of the ... Spring Street and ... some town North of the ... under shall be suitably ... GILLIGANS Cloth ... Market Square and Main Street ...
Nov 8, 1849 3td&wtf

$10 Reward!

... above reward will be paid for the ... on and conviction of the person who ... the subscriber, during his ... a quantity of tools among them the ... 2 Screw plates and the taps belong ... 10 Heading Tools 1½ cast steel ... Hammer Wrenches and 3 cast steel ...
JOSEPH BITTRED
Nov 8 1849 d&wlw

Sacred Rhetoric.

Professor Ripley ... for sale by
E. F. DUREN
No 2 Gothic Block, Main St

Hume's England,

4, and the previous Volumes ...
E. F. DUREN
No 2 Gothic Block Main St

Bay State Collection

MUSIC, for sale by E. F. DUREN
nov 8 No 2 Gothic Block Main St

... and Blue Long Shawls

... RTON just opened, of the above des ... very scarce Goods, at No 7 Main St
A. D. MANSON

... TY—Another Bbl of that superior Ho ... Putty for sale by WM MANN

GREAT BARGAINS.

Stock of Ready Made CLOTHING, CLOTHS, FURNISHING GOODS, &C.,

... T opened and for sale cheap for Cash, ... 3 Phillips & Witherly's Block, Exchange ... (store recently occupied by Sidney Thaxter) ... purchased of the Assignees at a discount, ... undersigned who would call the attention ... mer patrons, and all in want of articles in the line.

Stock was in the hands of the ... but a few months, was well selected ... ught. The Goods are all reasonable ... and the assortment complete in every ... nt, having made additions to make the ... nt good which make the Stock rather ... for the season and we are disposed to give *Bargains* in order to reduce it at once to ... able proportions.

... old friends will find it for their interest to ... fore purchasing elsewhere
... 2m E. C. SMART

...rman Broadcloths, Doeskins, ...

...STER BEAVERS, DRAB BEAVERS, ...RAB CLOTHS of the most desirable tex ... and fullest assortment to be found anywhere, ... the new store No. 3 Phillips & Witherly's ... Exchange Street for sale cheap, or will be ... to order at low prices in the most approv ... and a fit warranted or no sale.
... 1849 E. C. SMART

... will you wear that rusty Coat?

...EN you can get a good Over Sack for ... $10 made of good cloth and trimmed in ... and other garments in proportion by ... at the new store No. 3 Phillips & Witherly's Block Exchange Street.
... 1st nov 8

Boys' Clothing.

... quantity on hand and for sale cheap for ... at the New Cheap Clothing Store. No ... recently occupied by Sidney Thaxter. Phillips ... herly's Block Exchange Street.
... 1st E. C. SMART

Cegars!! Cegars!!

M. MANN Keeps constantly on hand for ... sale at wholesale or retail. Imported and ... domestic Cigars of every quality from the com ... the most popular brands. Tavern keepers ... okers generally can be suited as to quality ... price. Also always on hand a full and complete ... of American and English Segars, Macaboy and ... Cephalic and Marsh Snuff.
... 8 *No 57 West Market Square*

... OIL, Oil Varnishes, Brushes, Grainers ... tools, Gold Brass Silver and Copper Leaf ... ...—*cheap for CASH* by WM MANN

... OIL —*a nice article*—comes very low ... and is good for ordinary painting, where ... Yellow or Venetian Red are used. Also, ... Varnish &c &c by WM MANN

...ottons, Cotton...

... opened another lot of SHEETINGS in ... and 10 yard pieces of very fine Bed ticking ... 3 wide.
...—1 Bale Heavy Sheetings
A. D. MANSON.
... 7 Main St

...Copartnership Notice.

... Copartnership heretofore existing between the subscribers under the firm of AN... & ROWELL is this day, by mutual consent dissolved. The business of the concern will be by Dexter Andrews to whom all indebt... are requested to make immediate payment.
DEXTER ANDREWS
P. R. ROWELL
...gor, Nov 5th 1849 3t nov 8

Combs, Combs.

... large assortment of Shell, Buffalo and Imitation,—wholesale and retail
J. S. TOMPKINS
... 21 Main St

Warranted to Shave.

... FIRST RATE ARTICLE,—warranted ... no sale. Price $1 00
TOMPKINS'
... 21 Main St

Alkaloid Xabon,

... cleansing the Teeth. Another lot just rec'd—universally liked by all who have ... a trial. 25 cts a cake.
TOMPKINS
... 21 Main St

Warranted Cutlery.

... rec'd a fine assortment of POCKET KNIVES and SCISSORS.
TOMPKINS,
... 21 Main St

Just Received

... HER lot of those beautiful POLKA TIPPETS. Ladies, call and see them at Easter Depot
HEMENWAY & HERSEY

...or the California Boys.

... A RUBBER TENT,
... MATTRASS,
... BOU WESTERS
... COATS, &c
... at the Great Western Depot
HEMENWAY & HERSEY

Leeches! Leeches!!

... PRIME lot of FOREIGN LEECHES just received at
SARGENT & EMERSON'S
... No 4 Smith's Block

Cranberries.

... NICE article of CRANBERRIES for sale by SARGENT & EMERSON
... No 4 Smith's Block

Harrison's Ink

... L sizes, from 1 oz to ... allon Bottles for sale wholesale and retail by
... D. BUGBEE

Sheathing Paper.

... 30, Letter Bill Cap Wrapping and Printing PAPERS, for sale wholesale and retail
D. BUGBEE
... No 3 Exchange St

Cash System Adopted.

LARGE STOCK OF

DRY GOODS,

At a Lower Rate than Ever, FOR CASH!

THE subscriber having come to the conclusion after mature reflection ... only for *Cash* is now better able to give DECIDED BARGAINS than ever before—he would therefore respectfully request all those who ... Goods on short or long credit to apply ... —and all Cash purchasers he would invite to examine one of the most *perfect and extensive* assortments of seasonable DRY GOODS ever offered in Bangor—consisting in part as follows

SHAWLS.

Cartons of Rich all wool CASHMERE Square and Long, from $8 00 to $25 00
100 superior PLAID LONG SHAWLS, from $2 25 to $10 00—including a large assortment of Drab and Gold Gray S
7 5 and 8 4 Heavy BLACK SILK do
Also—100 very heavy SQUARE do from $1,00 to 3 00

Thibets, Lyoneses, Germanian Cloths and Indianas, of all qualities shades and prices. Good Indianas for 33c
50 ps Alpaccas, of different colors, from 17 to 50c
Silk warp do, very cheap

PRINTS! PRINTS!!

I have about 25 000 yds Prints bought by the case which will be sold very cheap
Very good, fast colors for 6½c
Cases Remnants, worth 12½ c 6½c
Also—Prints by the pound ...
Good assortment of CASHMERES and DE LAINES, from 17 to 20c. Case Remnants for 12½c.

COTTONS.

Every description of Bleached and Unbleached SHEETINGS and SHIRTINGS, from 6 to 12½ cts
Remnants of Barlett Sheeting, 6 for 8c worth 14

Broadcloths, Cassimeres,

DOESKINS and SATINETTS, of all qualities and prices
100 Doz Linen Cambric HDKFS—cheap,

—ALSO—

Heavy TICKINGS—Striped Shirtings—FLANNELS, of all qualities and colors, from 12½ to 75c
Embossed TABLE COVERS—Linen and Cotton do—6-4, 7-4, and 8 4 White Damask—Doylies and Napkins—3 4 10-4 11 4 and 12 4 MARSEILLES QUILTS and BLANKETS—Tow Cloth
Blk Vest SATIN—Gents Kid and Cashmere GLOVES—Gents LINEN HDKFS
BATTING and WADDING by the bale, sheet, or pound. Cotton and Linen Thread

CARPETINGS!

We have a stock of newly bought CARPETS, embracing all the various styles, from a Cotton to a splendid Tapestry. We have All Wool for 40c—Superfine for 62½—Cotton for 25, and Cotton and Wool for 25c. 50 ps Oil 4-4 5 4 6 4 and 8 4 of the best quality, as low as can be had at the factory.

Purchasers who have the *Money* to buy with may rely on getting *Good Bargains* at this place

T. G. STICKNEY,
No. 17 Main Street, ...Bangor.
nov 7

Potash.

5 CASKS Pure POTASH for sale by SARGENT & EMERSON
nov 6 No 4 Smith's Block

Lemons!! Lemons!!

FRESH LEMONS for sale at
nov 6 SARGENT & EMERSON'S

Fresh Figs.

500 LBS FRESH FIGS for sale at SARGENT & EMERSON'S
nov 6 No 4 Smith's Block

HUMES HISTORY OF ENGLAND Vol 1 rec'd by D. BUGBEE

No. 3, Shakspeare,

BOSTON EDITION,—for sale by
nov 7 D. BUGBEE

New England Market.

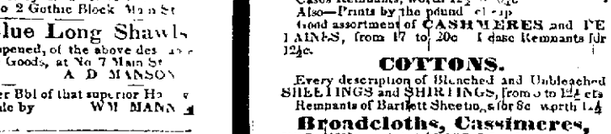

E. W. HASEY,

No. 28 Kenduskeag Bridge,

(4 doors from Old City Market)

ANNOUNCES to the citizens of Bangor that he has engaged in the business of Market man, and has opened the above place where he intends to keep fully supplied with all kinds of fresh PROVISIONS in their season and of the best quality, and which will be served up in the neatest shape to his customers.

He intends to keep on hand—
BEEF,
PORK,
POULTRY,
LAMB,
VEGETABLES, &c.
Salted BEEF and PORK in barrels and half barrels.

All orders from Landlords of Hotels and Boarding Houses, from Steamboat and Ship Masters, and from the heads of families, will be promptly executed in a satisfactory manner.

Provisions delivered in any part of the city.

In short it is the intention of E. W. H. to keep a first rate Market which shall in every respect equal any Market in this city, and be worthy of a fair share of the public patronage.

The public are invited to give him a call, and test the quality of his articles.
nov 6 d&wlm

Rich Dress Silks.

A FEW patterns choice Silk BROCADE SILKS, in changeable colors.
10 Ps Super Changeable Gro de Rhine Silk, 3-4, 7 8 and 4-4 wide, selected from the latest importations, and adapted to the present season.
3 Ps Extra Heavy Blk Gro de do
1 fine Blk Gro de Rhine do high Lustred—together with a full assortment of low price Blk and Cold SILKS just received and will be offered cheap by HENRY M. KENT
nov 3 No 2 Main St

Cloak Goods.

THIBETS of every shade and quality, Germania Lyoneses and Indianas French Cloakings, Hungarian and Gala Plaids—selling cheap at
nov 3 No. 2 Main Street.

CAUTION.

THE AMERICAN PATENT FRICTION MATCH COMPANY have purchased the patent right for the United States and manufacturing Friction Matches, and having by late decisions of the U S Court established the effectual operation of the Patent, as well as recovered damages for the violation of the same hereby caution all persons not to infringe upon said patent, either by making or vending, as such will positively be dealt with according to law.

The genuine Friction Matches are manufactured by the American Friction Match Company, Boston. All others are infringements.

N B—Let it be distinctly understood that all persons who sell any other Friction Matches than those manufactured by the American Patent Friction Match Company are liable to an action at law for a violation of the patent, and will be dealt with accordingly.

EZEKIEL BYAM,
STEPHEN THAYER } Directors
nov 6 d tw&w4w

NOTICE.

THIS is to forbid all persons purchasing my note dated May 20 1849 payable to H. H. Darling or order six months after date for 80 dollars. As the considerations for which said note was given has not been received by me
S. D. CAMPBELL
Bangor Nov 6 1849

To the Ladies.

MORE than one half of the Stock belonging to the late Mrs Ingraham remains unsold and will be offered at still lower prices for one month when the balance will be closed at Auction.

All persons indebted to said estate are requested to settle the same
J. S. WHEELWRIGHT Adm
oct 30 fm

Another Opening OF NEW GOODS.

JUST RECEIVED ANOTHER SPLENDID LOT OF

Germania Cloths

In Green, Blue Brown, Drab Pearl Crimson, Garnet, Maroon, and other desirable shades

Thibets, of great variety of shades.

New and Desirable Prints.

Mousin De Laines,

AND CASHMERES,
OF NEW AND DESIRABLE STYLES.

—ALSO—

A splendid assortment of

SHAWLS,

INCLUDING

Bay State Long Shawls,

of great variety of Patterns, including some beautiful Drab Blue Grounds

Cashmere Long Shawls,

of superior quality

Cashmere Square Shawls.

Maud Shawls, Basket do.

Heavy Twilled Valentine Shawls,

FOR SALE LOW.

A. D. MANSON,
No. 7 Main St.
nov 5

Britannia Ware.

A NEW outfit of Britannia Metal GOODS, Coffee Tea Water Pot, Cream and Sugar, new and rich patterns. FENNO & HALE
nov 3

Silver Door Plates.

NOW is the time to get a rich looking, and durable DOOR PLATE, engraved in the finest style, and at a low price. FENNO & HALE
nov 3

NEW EATING ROOMS.

T. R. WASHBURN,

Basement of Kenduskeag Market.

GIVES notice that he has opened popular and genteel EATING ROOMS, in the basement of Kenduskeag Market, in the very eye of business, where meals will be served at all hours at a moment's notice, and where a genteel lunch awaits all comers.

The best of the market will be served up in excellent style and at moderate charges.

A large experience as one of the most extensive and best sustained Eating Houses in this city gives assurance that this enterprise will be sustained.

☞ Call in, Gentlemen, and test the quality.
Bangor, Nov 2 1849 dtm

DOUBLE STRAW WRAPPING PAPER—Also,—single do, for sale wholesale and retail by D. BUGBEE
nov 2

30 SIDES New York SOLE LEATHER, in Store and for sale cheap by
P. M. BLAKE,

Shell Combs.

A NEW lot of very beautiful patterns and the very *newest* style. FENNO & HALE.
nov 3

Dress Making.

MISS NASON has resumed her business at No 31, Main St.

Miss N. returns sincere thanks to her numerous friends for past favors, and again solicits a share of their patronage.
Bangor, Nov 14, 1849 d9t

"Look at This."

I WISH to call the attention of the public to my extensive Stock of New Goods, which I will sell for Cash as low as can be bought in this market.

75 Chests and Boxes Tea, of various qualities, some the very best.
30 Bbls Crushed, Granulated, and Coffee Crushed Sugar.
30 Bags Porto C. Coffee,—15 Bags Old Gov't Java and Mocha Coffee.
Pure Sperm and Extra Bleach'd Whale Oil—Pork and Lard.
Molasses by the Hhd Stewart's Sugar House Syrup and New York Syrup the very best kind—100 Casks Nails, Cigars of all kinds, Tobacco—the Eldorado and common brands—together with a good Stock of Common and Extra Flour.
oct 30 J. A. WHITMORE

500 PAIRS Boys' and Youths' Thick Kip and Calf BOOTS in store and for sale low by P. M. BLAKE,
oct 11 No 1 Main-St

NEW GOODS.

McKENNEY & Co.,

At No. 6 Smith's Block,

Have just received another stock of

FALL GOODS,

Including some very rich

BAY STATE

LONG SHAWLS,

—OF—

NEW DESIGNS.
oct 9

BRITISH COMMERCIAL

Life Insurance Company,

Established in 1820

Capital $3,000,000.

References in New York.
His Excellency **HAMILTON FISH**, Gov of the State of New York
ANTHONY BARCLAY, Esqr H B M Consul
STEPHEN WHITNEY, Esq
SAMUEL GAILLARDIN Esq
SAMUEL WETMORE, Esq
J PHILLIPS PHOENIX, Esq
HENRY GRINNELL, Esq.
JOHN C. RYDER, Esq
JOHN B. BICKS, Esq.

Medical Examiners in New York,
JOHN C. CHEESMAN, M D, 473 Broadway
F. U. JOHNSTON, M D, 762 Broadway

Standing Counsel,
Hon. WILLIS HALL.

Solicitor,
ALBERT GALLATIN, Jr. Esq.

General Agent for the United States
Mr. FREDERICK SALMONSON,
55 Wall Street, New York.

BENJAMIN PLUMMER, Jr.
Agent for Bangor and vicinity, No. 2 Graigie Block.

SAMUEL B. MORRISON.
Medical Examiner.

☞ Californian and special risks of all kinds taken at commensurate premiums.
Bangor, Oct 17, 1849 tf

Silver Spoons.

A GOOD assortment constantly on hand and at as *low prices* as can be bought in the city, at
Z. S. PATTEN'S,
192 Main Street.

Cotton Batting.

THE subscriber is the sole Agent in this city for the sale of the Batting of one of the largest and best manufacturers of Batting in the States. Country and city merchants can be supplied in any quantity and at prices from ten to twenty per cent better than any Store in town. Good judges of the article have pronounced it to be of superior quality. Just rec'd an invoice of the above.
a24 WM. A. BLAKE

ENGLISH CURRANTS, Citron, Tapioca Split Peas and Rice, for sale by
aug 27 J. A. WHITMORE

GREAT COUGH REMEDY!

AYER'S CHERRY PECTORAL

For the Cure of
COUGHS, COLDS, HOARSENESS, BRONCHITIS, CROUP, ASTHMA, WHOOPING-COUGH AND CONSUMPTION.

THIS truly valuable Remedy for all diseases of the Lungs and Throat may become the chief reliance of the afflicted as it is the most certain cure known for the above complaints. While it is a powerful remedial agent in the most desperate and almost hopeless cases of *Consumption*, it is also an admirable family medicine for common coughs and colds. Read below the opinion of men who are known to the world, and the world respects their opinions.

PROF CLEAVELAND of Bowdoin College, Maine Writes—"I have witnessed the effects of your Cherry Pectoral in my own family, and that of my friends, and it gives me satisfaction to state in its favor that no medicine I have ever known has proved so eminently an useful in curing diseases of the throat and lungs."

REV DR OSGOOD
Writes—"That his daughter after being obliged to keep the room four months, with a severe settled cough accompanied by raising of blood, night sweats, and the attendant symptoms of Consumption, commenced the use of the 'Cherry Pectoral,' and had completely recovered. Also that he considers Cherry Pectoral' the best remedy for pulmonary complaints ever given to the public."

DIRECT EVIDENCE

Springfield, Nov 27, 1848
Dr Ayer Dear Sir—For two years preceding the 1st of November, 184", I had been reduced very low with a very severe Cough accompanied by spitting of blood and profuse night sweats. By the advice of my attending physician, I was induced to use your "Cherry Pectoral," and continued to do so till I considered my self cured, and consider the effect to your preparation. JAMES RANDALL,
At the office of Hon. Geo Ashmun, room Cong'l, Springfield Mass

DR. PERKINS, President Vermont Medical College, One of the most learned and intelligent physicians in the country, considers it a "composition of rare excellence for the cure of that formidable disease, Consumption."

The Canadian Journal of Medical Science States that, "the powerful curing Authority of this remarkable medicine has yielded with surprising rapidity to Ayer's Cherry Pectoral, and we cannot too strongly recommend this skilful preparation to the Profession and public generally."

From the "LONDON LANCET"
"Ayer's Cherry Pectoral is one of the most truly valuable preparations that has fallen under our notice. After a careful examination, we do not hesitate to say we have a large appreciation of its merits and the fullest confidence in its use in cases for coughs and lung complaints."

Prepared by J. C. AYER, Chemist, Lowell, Mass
PRICE 75 CENTS PER BOTTLE.
Sold in Bangor by LADD & INGRAHAM, SARGENT & EMERSON by G. L. Ridley, Bucksport, N B Folsom, Dexter, Dr Gilman, Frankfort, E Bartlett, Lincoln, Brown & Hutter, Exeter Mills A S Hall, Brewer, Snow & Baker Hampden, S F Hatch, Castine, and druggists generally.
oct 1 3 1w&w&3mins

Copartnership Notice.

THE undersigned on the 1st day of October, associated themselves together under the firm of
SABINE & WILSON,
for the transaction of general Mercantile business at the old stand at the foot of Exchange and York Streets.

In addition to the former Stock they are now receiving a large and well selected supply of

Provisions Groceries, &c.,

comprising in part the following articles
800 Bbls favorite brands New Wheat Flour
1000 Bbs Yellow Corn
60 Bbls Mess and Clear Pork
200 Quintals Quoddy Pollock
100 " Codfish
100 Boxes Smoked Herrings
500 Bbs I I Salt
600 Bags Dairy Salt
5000 Lbs N Y and Fen'a Cheese
15 Hdsds B H Sugar
30 Chests Teas
2000 Lbs Coffee
15 Boxes Tobacco
70 Casks, Nails
23 Hhds Molasses.
Spices, Raisins, Vinegar, Lamp Oil Window Glass, Boots and Shoes, &c, &c, all of which will be sold on the most favorable terms.

☞ Country traders are particularly invited to examine our Stock, as our facilities for purchasing goods enable us to offer good bargains.
Oct 30th, 1849. F. M. SABINE, L. A. WILSON

BANGOR LYCEUM.

THE MANAGERS for the present year give notice that a Course of Lectures will commence before the **LYCEUM** on TUESDAY EVENING, Oct 23, at ½ past 7 o'clock at Market Hall.

The first two lectures will be delivered by E. W. WHIPPLE, Esq.

Among the gentlemen who have engaged to lecture during the season, are,—
Rev JOHN PIERPONT, of Medford, Mass
Prof A PHELPS CROSBY of Hanover, N H
Rev A P PEABODY, of Portsmouth, N H
PHINEAS BARNES Esq, of Portland
Prof LEONARD WOODS, of Brunswick
Rev S L CALDWELL, of Bangor

Tickets,—Admitting a Gentleman and Lady, $1 Family Tickets admitting four persons of one family, $1 50—to be had at the Bookstore of G R SMITH
W. C. CROSBY, W. H. MILLS, THOMAS SMITH } Managers
Bangor, Oct 9, 1849 6wd

CHURCHILL'S

—Widely celebrated—

Cholera, Cholera Morbus,
Dysentery and Diarrhœa
CORDIAL.

Prepared by the Proprietor,
DOCTOR THOMAS T. ELLIS,
11, Albany Street . . BOSTON,
And sold by all respectable Apothecaries and Druggists.

Price—$1,00 per Bottle. Warranted to keep good in any climate.

Signature of the Proprietor, THOMAS T. ELLIS, without which none are genuine.
sep 4 D. BUGBEE, only Agent Bangor

1000 PRS Lumbermen's THICK BOOTS, double soled and warranted,—by the case or single pair, for sale by
F. M. BLAKE,

Cologne Water

BY the Gallon or less quantity, for sale by
H. B. HALL, *Agent*,
oct 30 Opposite City Hall

SUPERIOR CHERRY BRANDY and old Port Wine, for sale by
H. B. HALL, *Agent*,
oct 30 Harmond Street

JUST rec'd at PATTEN'S some of those beautiful CLUSTER BELT SLIDES, a most splendid article—Ladies call and see them, at 192 Main Street,—sign of the Big Watch. sep 3

Tail Style Hats

FOR sale low by P. M. BLAKE,
oct 22 No. 1 Main St.

Rubbers! Rubbers!!

THE largest Stock in the city at
BLAKE'S,
oct 22 No 1 Main St

MISS NEWHALL

WOULD invite the Ladies to call and examine a desirable Stock of Fancy and other GOODS.

Laces and Ribbons in great variety, Cut and Uncut Velvets, Cashmere and Knit Scarfs, Blk, Blue and White Veils, Gloves, Hose and Gaiters.

Also a fine assortment of Tapestry and Zephyr Worsted, plain and variegated, for Coats, Hoods, &c &c.

N B.—Mourning Hats, Caps, Gloves Collars, Cyprus and Cyprus Gauze Veils, Cambric, Lawn and Muslin for Robes kept constantly on hand.
No 54 Main St, Bangor
oct 26 3wd&w6w

To Let.

A house for a moderate rent. Said house has been newly painted and papered throughout, has seven rooms good water, a good cellar and every convenience that a reasonable person could ask for, located on a pleasant street, and in a good neighborhood.
Enquire of GODING & WOOD
oct 30 2w No 108 Main Street

To Let.

HOUSE on Main Street. Also,—one on Hammond Street.
Enquire of W. A. BLAKE
Oct 24, 1849

For Sale or Rent.

A convenient Brick Tenement in good repair, on Hudson Street. Possession given immediately. For particulars inquire of MARK WEBSTER.
Bangor, Oct 13, 1849 4w

House for Sale.

A comfortable new house, with seven rooms a good well of water, in a good neighborhood, is offered for sale at a good bargain, and on liberal terms.
Apply to H. POND.
Bangor, Sept 7, 1849 dtf

NEW STOCK

—OF—

BOOTS, SHOES, HATS

....AND....

FURNISHING GOODS.

Now opening at

9 West Market Place,

CROWELL LESLIE & CO have just returned from Boston, with the largest and richest stock of Goods in the city, consisting of Lumber men's **THICK BOOTS**, from various popular Manufacturers. Gents' Thin Boots, all kinds.—Boys' thick double soled Boots—Boys' Thin Boots.—Children's Boots,—Ladies Boots and Shoes of all descriptions,—Hats and Caps of all kinds—Gloves Hosiery, Under Shirts and Drawers. Cravats, Silk and Cotton Umbrellas, Carpet Bags &c, &c.

—ALSO—

Are now being opened and will be ready for sale in two days,—a rich variety of **FUR GOODS**,—Buffalo Robes and Coats, &c. oct 16

Porto Rico Molasses.

HGDS. of Superior quality, for sale by
oct 15 FOSTER & McRUER

NOTICE.

PROPOSALS will be received till the tenth day of November next, for taking down the old bridge and building a new one at the forks of the Mattawamkeag. A plan of the proposed bridge and specifications therefor, may be seen at the Land Office, in Bangor. Satisfactory guarantees will be required of the contractor, for faithful and reasonable performance of the contract.
SAMUEL CONY, Land Agent
Land Office, Bangor, Oct 9, 1849
(Democrat copy) d&wtm oct 10

BOYS' AND YOUTHS' THICK BOOTS.

JUST RECEIVED another lot of those *DOUBLE SOLE* and *Warranted*
KENNEBEC BOOTS,
AT THE
Great Eastern Depot,
No. 20 Main Street,
oct 25 HEMENWAY & HERSEY.

HOUSE LOTS.

A FEW MORE of those HOUSE LOTS on Elm street, for sale cheap to persons wishing to build. Enquire of
HENRY GILMAN,
March 15 tf No 3 Smith's Block

MASON'S BLACKING,—Also Day & Martin's, for sale at 6 Main Street
oct 23

CRANBERRIES for sale by
G. McFARLAND,
oct 23 No 6 Main Street

Dissolution of Copartnership.

THE Copartnership heretofore existing under the name of BALDWIN & HUNT, is this day dissolved by mutual consent of the parties. All persons indebted to said firm, are requested to make immediate payment to Edward P. Baldwin, who is duly authorised to settle the business of the Copartnership.
EDWARD P. BALDWIN
CHARLES H. HUNT
Bangor, Oct 25, 1849

The undersigned will continue in business at the old stand of Baldwin & Hunt, and is prepared to exhibit as good an assortment of *Boots, Shoes Rubbers, Sole and Upper Leather, &c, &c*, as can be found in the city. Also,—A very extensive Stock of Shoe Tools and Findings, &c &c, for sale at very fair prices. E. P. BALDWIN
Bangor, Oct. 27, 1849 d2w*

Dissolution of Copartnership

THE Copartnership heretofore existing under the name and firm of M. E. & C. RICE, is this day dissolved by mutual consent. All persons indebted to said firm are requested to make immediate payment to M. E. RICE who alone is authorised to settle the business of the firm.
M. E. RICE
CHARLES RICE

The business of Marketing will be continued by the subscriber, who would return his sincere thanks to the public generally, for their liberal patronage bestowed on him in the past. He hopes, by strict attention to his business and by giving every customer his money's worth of the best of articles, to be prospered in his business. He intends to keep the best of **Fresh and Salt Provisions, Vegetables, &c.**, constantly on hand, at Stall No 2 Kenduskeag Market.
M. E. RICE.

N B.—Cash paid for Hides and wool Skins, at the highest market price
oct 26 6w

Potash! Potash!!

FIRST quality constantly on hand and for sale by
A. P. GUILD

S. LAUGHTON, M. D.,

BANGOR, ME.

☞ *Residence Corner of Pine and State Streets*
oct 22 d&w4w*

PURE SHAKER'S ROSE WATER, of 1840 for sale at No 6 Main Street
oct 23

Window Glass and Putty.

A FULL supply of all sizes French and American GLASS. Also—1000 lbs PUTTY, for sale at the lowest prices.
A. P. GUILD,
Corner Exchange and York Sts
oct 20 d&w

Working Oxen.

A PAIR of large size, well trained and in every way, superior OXEN, for sale by
oct 24 FOSTER & McRUER

DR. T. W. LYMAN.

PHYSICIAN AND SURGEON,
No 5 Smith's Block, over Sargent & Emerson,
BANGOR, ME.

Book-Binding

IN all its branches,—executed by J. S. BELLOW, at the Bookstore of
E. F. DUREN,

WANTED,

AT the Old City Market, HIDES and SKINS, for which Cash and Market price will be paid.
JOHN LOW
Bangor, Oct 27, 1849

Paints.

GROUND and Dry **WHITE LEAD**, Boiled and Raw Eng Linseed Oil, Spts Turpentine, Japan, Copal Varnish, *Bright* Varnish, Litharge, Sand Paper, Vermilion, &c, &c, at the lowest market prices for *Cash*.

—ALSO—

Window Glass, all sizes, Putty, Whiting, *Tins*, Glaziers' Diamonds, Putty, &c by
oct 26 WM. MANN.

Clean your Stoves.

"BARBER'S CHEMICAL STOVE *POLISH* the best article in use for sale at Manufacturers's prices by the Gross or Roll, at No. 6 Main Street.

*** Also, as above—Brown's Pencil Paste and British Lustre, by G. McFARLAND

FOR SAN FRANCISCO, CALIFORNIA.

THE staunch, coppered and copper fastened Bark **BYRON**, S. COSS Master, will sail as above, from Bangor on the 10th inst and from Castine on the 20th.—For passage apply to
MASON, PERKINS & CO
No 4, City Point Block

P. S.—the number of Passengers in the above Bar, is limited to 15. Five more are wanted to fill the list. Application for passage should be made previous to the 18th inst.
Nov 9, 1849 1w

FOR CALIFORNIA.

DESPATCH LINE

A RARE CHANCE FOR PASSENGERS

The superior fast sailing ship PHŒNIX, 350 tons, will sail on or about the 15th of November. The Phœnix is now fitting up in an elegant manner for the accommodation of passengers. The ship has entire between decks fore and aft—ventilation from both sides and above.—The Phœnix will be provisioned with the best the market affords. The first cabin has large and spacious state rooms connected with it for the accommodation of gentlemen with their ladies. Several of the state rooms are already taken by gentlemen with their wives.

The master of this vessel has had great experience, having been around Cape Horn several times. The Phœnix has been pronounced by experienced ship owners, to be one of the best ships that has sailed from Boston harbor.

She is built of white oak, coppered to her bends and upper fastened.

There are many advantages to be derived from a voyage round Cape Horn at this season of the year, the months of January and February (being the time at which this vessel will arrive there) corresponding to our summer months. Everything about the ship is arranged for the comfort and convenience of passengers. Persons desirous of availing themselves of this rare opportunity are desired to make early application to ensure choice of berths.

The Phœnix being a first class ship is insured at one of the best Offices in State street, consequently those desirous of making shipments can get their goods fully insured.

Place of passage $150.

For freight or passage apply to
C. B. CHADWICK,
Office 108 State street

The ship goes out consigned to a long established house in San Francisco and offers a rare chance to persons desirous of making shipments.
oct 29 d3w

FOR CALIFORNIA.

FREIGHT OR PASSAGE

THE substantial fast sailing, copper fastened and newly coppered double deck Bark DIANTHA, 300 tons register, having part of her cargo engaged will have immediate despatch for San Francisco, California.

For balance of freight or passage, having superior cabin accommodations for a limited number apply to CHARLES COOPER & CO
October 25, 1849

A New Singing Book!

THE

AMERICAN VOCALIST,

BY REV D. H. MANSFIELD

PUBLISHED a few months since has had a most rapid sale. The Revised Edition is enlarged by the addition of 17 choice tunes, and it now contains more than any other collection. It is divided into three parts, all of which are embraced in one volume, and is designed for the church, the vestry, and the parlor.

PART I. consists of Church Music, old and new, and contains the most valuable productions of Billings Holden, Maxim Read, Holyoke, Edson, Morgan, Pool, Belknap West, Wood, Swan, &c, and eminent American Authors now living.—Mason, Webb, Woodbury White Kingsley, &c &c &c., as well as of the most distinguished European composers, as Handel Hayden, Mozart, Beethoven, Pleyel, Mazzinghi, Croft, Greene, Arne, Milgrove Kent, Swaffield, Costello, Williams Russell, Weber, Neukomm, Cherubini, Giardini, Rudiger, Venua Burgmuller Malan, Wiesenthal, Wansnec, De Pinna, &c, &c, in all 330 Church Tunes adapted to every variety of metre found in the Hymn Books, used by all the religious denominations in the country, besides a large number of Anthems and select pieces or special occasions.

PART II AND III contain all that is valuable of the Vestry Music now in existence consisting of the most popular Revival Melodies and the most admired English, Scottish, Irish Spanish and Italian songs, arranged for 4 voices, expressly for this work, and accompanied with appropriate sacred poetry, embracing in a single volume more than 500 tunes adapted to every occasion of public and social worship and containing nearly all the gems of music that have been composed within the last 200 years, and a large number of tunes never before published, the whole designed as a standard in every department of sacred Harmony.

The poetry alone would fill a large volume, a whole hymn being set to a tune instead of a single verse. It contains, also a plain and concise System of Elementary Instruction, and is particularly adapted to Singing Schools, Musical Societies, and Choirs.

Mr. MANSFIELD has been a teacher of Vocal Music for eighteen years, has travelled extensively in all the Northern and Middle States, and has spared no pains or expense to make himself acquainted with the kind of music demanded for popular use in this country. No alteration will be made in future editions.

Teachers and others are invited to call and examine this Book. Published by
WM. I. REYNOLDS & CO
For sale by WM. LEWIS, Bangor; H. G. O. Wasson, J. S. Caldwell, Belfast, Wm Merriam Camden, J. Wakefield, East Thomaston.
oct 23 d3t&w3w&tweow3w

Seasoned Boards and Scantling.

50,000 M Best BOARDS, 1s, 2s, 3s and 4s
150 M " " 1s, 2s 3s, and 4d, Planers
400 " " 1s, and 2s
300 " " Shipping, Common Sawed
200 " " Gang Sawed—Shipping
500 " " Spruce Floor Boards
150 " " Scantling & Timber

For sale low at No. 4 City Point.
Bangor, Oct 19, 1849

FOR RENT.

87½ FEET of WHARF in front of Emerson's Block, on Broad Street
Oct 12, 1849. W. A. BLAKE

MUTUAL LIFE INSURANCE COMPANY, OF BALTIMORE.

NEW ENGLAND BRANCH,
26 Doane Street.... BOSTON.
GEO. M. CHALWILL,
GENERAL AGENT FOR NEW ENGLAND

Sub Agents for Penobscot County Me
Bangor—JOHN E. GODFREY, Esq, *Agent*
DANIEL McRUER, M D *Ex Phy*
Old Town—GEORGE P. SEWALL, Esq *Agent*
JAS C. BRADBURY, M D *Ex Phy*

Local Board of Trustees for New England Branch
DANIEL DESHON, President.
C. F. ADAMS, Col WM SCHOULER
Rev. S. K. LOTHROP, Col N. A. THOMPSON,
EPHRAIM LOMBARD, THOMAS GOOD,
JOHN C. HOULER, WILLIAM W. WARREN

Fund sufficient to meet the expected losses of this Branch, from its present business, are now invested in New England, under the supervision of the Local Board of Trustees, by whom the securities are holden, and the same will be done from month to month hereafter. Per order,
GEORGE M. CHALWILL
May 29 d&wly

Corn, Flour, Rye and Shorts.

500 BBLS Super Genesee FLOUR this day landing from Schr John O. Ireland—Also in Store—
2500 Bush prime Yellow Mealing CORN
2500 " White and Mixed do
1500 " North River RYE
500 " SHORTS of superior quality for sale by SYDNEY THAXTER
oct 26 No 12 City Point

STONE JUGS—for sale at less than usual prices by G. McFARLAND

AUCTION SALES.

Mortgagee's Sale of

HORSES HARNESSES AND WAGON

ON TUESDAY next (Nov 13th) at 11 o'clock A. M. in front of Office (unless previously disposed of at private sale) we shall sell at Auction—
2 Valuable Work HORSES
1 Set of Work HARNESSES
1 Good Team WAGON
FOSTER & McRUER, *Auctr*
nov 9

JOSHUA WOODY,

Auctioneer and Commission Merchant....
Store No's 30 & 31 West Market Place.

AUCTION THIS EVENING

General Furnishing Store,

No. 11 Main Street.

I HAVE on hand and is now and will be during the season of FURNITURE, CARPETS, CHINA CROCKERY and GLASS WARE, which can be found in the State, consisting of every variety usually kept which will be sold at reduced prices. Those in want, will do well to call and examine my stock before purchasing elsewhere. JOHN MULLAY
oct 1

POST OFFICE BUTTER STORE,

Butter and Eggs!

THE POST OFFICE BUTTER STORE now being well supplied daily with that excellent article, in all its varieties, I should be happy to have my friends remember that this is not, nor never was any prescription upon this article of food even during the existence of any concern. And now as we are blessed with health, and wish to remain in that state, I am happy to inform my patrons and friends that I am at home in every sense of the word to meet their wants, in my profession. Having been visited by my numerous country friends who have supplied me in such a manner that I can do all just as well and give them a little more than the worth of their money.

B. & P. C. & R. R. CO.

RAIL ROAD NOTICE.

ON and after MONDAY November 5th, the Cars will run as follows, till further notice viz:

Leave Bangor	Leave Oldtown,
At 7 o clock A M	At 8 o clock A M
11 " P M	2 " P M
4 " P M	5 " P M

The last Train down will wait for the Boat from Piscataquis if not in before 5 o clock

The extension to the Steamboat Landing at Old Town will be opened in about two weeks

F HARRIS, *Agent*

Bangor October 31st 1849

Androscoggin and Kennebec RAIL ROAD,

OPEN to Winthrop 10 miles from Augusta 26 miles from Water ville 28 miles from Farmington

On and after MONDAY July 9 the Passenger Trains on the A & K Rail Road in connection with the Atlantic, and will run daily, Sundays excepted, as follows

Leave Portland for Winthrop at 7 A M and 2 P M Leave Winthrop for Portland at 10 30 A M and 5 15 P M

Freight Train passenger car attached to it, will leave Portland for Lewiston Falls at 4 45 P M and leave Lewiston Falls for Portland at 7 A M

Freight carried between Portland and Winthrop daily times not fixed

jy 30 HOBART CLARK Agent

Steam-Boat Notice.

THE Steamers GOV. NEPTUNE and MATTANAWCOOK have commenced running between Oldtown and Five Island Reps, near Mattawamkeag Point

Leave Oldtown on arrival of the morning train from Bangor and return in time for the evening train to Bangor

oct 16 ideel

FOR BOSTON DIRECT

The Superior, Staunch and Commodious Steamer

KENNEBEC,

WILLIAM FLOWERS, *Master*,

Will leave her Wharf BANGOR for BOSTON direct, touching at all the usual landing on the river, every *MONDAY* and *THURSDAY* at 11 o'clock A M

Returning—Leaves Foster's Wharf, BOSTON, for BANGOR touching as above every *TUESDAY* and *FRIDAY* at 3 o clock P M

Fare to BOSTON $3 00—Meals extra

N C WOODARD *Agent*

PS All freight bills to be paid on delivery of goods

All persons are forbid trusting any one on account of said Boat or owners without a written order from the Capt or Agent N C W

Bangor, July 13, 1849. (Mercury copy)

NOTICE.

The New Steamer

MOOSEHEAD,

Capt. THOMAS ROBINSON, Master,

HAVING been neatly fitted and furnished, will commence her regular trips to North Bay on Wednesday next, the 11th inst as follows, viz Will leave her wharf at Greenville, at 8 o'clock A M on WEDNESDAYS and FRIDAYS of each week, stopping at the intervening Landings on the route to the head of the Lake and return same days leaving Rail Road Landing, North Bay at 1 o clock P M

All other days, Sundays excepted the Boat will be at liberty to convey parties of pleasure or business to any part of the Lake

C M GOWER, Agent

Greenville, July 7th 1849 jy 13

STEAMER

GOVERNOR.

The elegant and fast sailing Steamer

GOVERNOR,

Having been thoroughly overhauled and put in first rate order, is not equalled by any boat on the route, for beauty, strength speed and accommodations, and is commanded by an old experienced Boatman

Capt. THOMAS ROGERS.

Will leave BANGOR for BOSTON via PORTLAND, every *MONDAY, WEDNESDAY* and *FRIDAY*, at 6 o clock A M touching at all the usual landings on the Penobscot River and connecting with the Cars, at Portland for Boston the same afternoon

Returning—Leaves PORTLAND for BANGOR every evening, on the arrival of the Express train from Boston, touching at landings as above

Fare—From BANGOR to BOSTON $3,00
From BANGOR to PORTLAND $2,00, Way
Fares on the river at usual rates

W A. BLAKE, *Agent*.

Bangor, April 9 1849 a5

N B No bills will be paid without a written order from the Captain or Agent, W A BLAKE,

BANGOR, MONSON ....AND.... MOOSEHEAD LAKE STAGE!

LEAVES Bangor for Monson and Moosehead Lake Mondays Wednesdays and Fridays at 6 o clock, A M, passing through South Levant, Exeter Garland Dover, Sangerville, Guilford and Abbot to Monson

Returning—Leaves Monson Tuesdays, Thursdays and Saturdays, at 6 o clock A M

☞ Books kept at the Bangor House, Penobscot Exchange, Hatch House and Franklin House

SMITH & PERRY, *Proprietors*

August 16 d3m

HALLOWELL HOUSE,

HALLOWELL MAINE

THE subscriber respectfully announces to his friends and the public that he has leased this well known Hotel and has made many important improvements and repairs The house has been newly furnished throughout in a manner that will compare with any other establishment on the Kennebec It is his determination to make it one of the best resorts for the travelling public that can be found in this section of the country

Gentlemen with their families and members of the State Legislature will be furnished with superior accommodations The proprietor hopes by personal politeness and attention, to merit the support and confidence of the public Connected with the House is a good Stable where careful and experienced Ostlers will always be in attendance

Hallowell March, 1849 BENJ HODGES

DOCT. MARSHALL'S

Aromatic Catarrh and Headache Snuff.

THIS article is the *best preparation* in the world for a *cold in the head*, the HEADACHE, and all CATARRHAL AFFECTIONS

It cleanses strong heads and restores to healthy action all those organs and membranes composing the passages of the head, the *obstruction* which has given rise to pain in the *forehead and region of the eyes a sort of coughing in the nose a sense of matter dropping* [illegible] most *confirmed* cases [illegible] *from one to four* snuffs

It is also a [illegible] for those subject to Hoarseness Sore Throat &c &c

Sold at wholesale by Dr Dyer agent for Bangor, and by David Hughes G W Ladd Jas A Peck Jr A P Cook J Wm Mann G M Farland Bangor L S Smith J W Curtis Hampden Jos. J B Hatch Stillwater H P Field Buckspor. J Hooper Jr S P Hatch & Co. Castine B Nourse Geo Patcher Ellsworth E. P Butler & Co Orono J & R Fisk H & J Y Richardson Orono Wm O. Poor, Belfast Chas A Macomber R T Stephens, East Thomaston

May 30, 1849 3tawd&wly

DOCT. MARSHALL'S

Aromatic Catarrh and Headache Snuff.

THIS article is the *best preparation* in the world for a *cold in the head*, the HEADACHE, and all CATARRHAL AFFECTIONS

It cleanses strong heads and restores to healthy action all those organs and membranes composing the passages of the head, the *obstruction* which has given rise to pain in the *forehead and region of the eyes a sort of coughing in the nose a sense of matter dropping* [illegible] most *confirmed* cases [illegible] *from one to four* snuffs

It is also a [illegible] for those subject to Hoarseness Sore Throat &c &c

Sold at wholesale by Dr Dyer agent for Bangor, and by David Hughes G W Ladd Jas A Peck Jr A P Cook J Wm Mann G M Farland Bangor L S Smith J W Curtis Hampden Jos. J B Hatch Stillwater H P Field Buckspor. J Hooper Jr S P Hatch & Co. Castine B Nourse Geo Patcher Ellsworth E. P Butler & Co Orono J & R Fisk H & J Y Richardson Orono Wm O. Poor, Belfast Chas A Macomber R T Stephens, East Thomaston

May 30, 1849 3tawd&wly

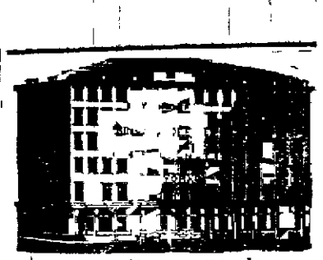

Dr. Townsend's

COMPOUND EXTRACT OF

SARSAPARILLA,

Wonder and Blessing of the Age

THE MOST EXTRAORDINARY MEDICINE IN THE WORLD

This Extractus put up in Quart Bottles—it is six times a cheaper preparation and warranted superior to any sold. It cures without vomiting, purging or sickening, or debilitating the Patient

The great honesty and superiority of this Sarsaparilla over all other medicine is while it eradicates diseases it invigorates the body It is one of the very best

SPRING AND SUMMER MEDICINES

ever known It not only purifies be whole system and strengthens the person but it *creates new, pure and rich blood*, a power possessed by no other medicine And in this alone the grand secret of its wonderful success—In this alone the grand secret of its wonderful success—It has performed within the last five years, more than 100,000 cures of severe cases of disease at least 15,000 were considered incurable It has saved the lives of more than 5 000 children during the two past seasons

10 000 *CASES OF GENERAL DEBILITY AND WANT OF NERVOUS ENERGY.*

Dr Townsend's Sarsaparilla invigorates the whole system permanently 2 3 months, those who have lost their muscular energy by the effect of mercury or indiscretion committed in youth, or the excessive indulgence of the passions and brought on a general physical prostration of the nervous system, lassitude want of ambition, fading sensations, premature decay and decline hastening towards that fatal disease Consumption, can be entirely restored by this pleasant remedy. This Sarsaparilla is far superior to any

INVIGORATING CORDIAL,

As it renews and invigorates the system, gives activity to the limbs and strength to the muscular system in a most extraordinary degree.

CONSUMPTION CURED.

Consumption and Strength in Consumption can be cured. Bronchitis, Consumption, Liver Complaint, Colds, Catarrah, Cough, Asthma, Spitting of Blood, Soreness in the Chest, Hectic Flushes, Night Sweats, Difficult or profuse expectoration, Pain in the Side, &c., have been cured in the worst

SPITTING BLOOD

New York, April 28, 1847

DR TOWNSEND—I verily believe that your Sarsaparilla has been the means, through Providence, of saving my life I have for several years had a bad cough It became worse and worse At last I raised large quantities of blood, had night sweats and was greatly debilitated and reduced and did not expect to live—I have only used your Sarsaparilla a short time, and there has a wonderful change been wrought in me I am now able to walk all over the city. I raise no blood, and my cough has left me You can well imagine that I am thankful for these results

Your obedient servant,
WM. RUSSELL, 65 Catherine st.

RHEUMATISM

This is only one of more than four thousand cases of Rheumatism that Dr. Townsend's Sarsaparilla has cured. The most severe and chronic cases are weekly eradicated by its extraordinary virtues

Jamin Cummings Esq. head of the assistants in the Lunatic Asylum, Blackwell's Island, is a gentleman spoken of in the following letter

Blackwell's Island, Sept 14, 1847

Dr Townsend—Dear Sir I have suffered terribly for nine years with the Rheumatism, considerable of the time I could not out, sleep or walk. I had the most distressing pains, and my limbs were terribly swollen I have used four bottles of your Sarsaparilla, and they have done me more than one thousand dollars worth of good. I am so much better—indeed, I am entirely relieved You are at liberty to use this for the benefit of the afflicted Yours, respectfully,
JAMES CUMMINGS.

FITS! FITS! FITS!

Dr. Townsend not having tested his Sarsaparilla in cases of Fits, of course never recommended it, and was surprised to receive the following from an intelligent and respectable Farmer in Westchester County

Fordham August 13, 1847

Dr Townsend—Dear Sir I have a little girl, seven years of age who has been severely pestered with Fits we tried almost every thing for her, but without success, at last although we could find no recommendation in your circulars for cases like hers, we thought as she was in very delicate health, we would give her a trial of your Sarsaparilla, and are very glad we did, for it not only restored her strength, but she has had no return of the Fits, to our great pleasure and surprise She is fast becoming robust and healthy, for which we feel grateful Yours, respectfully,
JOHN BUTLER, Jr.

FEMALE MEDICINE.

Dr Townsend's Sarsaparilla is a sovereign and speedy cure for Incipient Consumption, Barrenness, Prolapsus Uteri or Falling of the Womb, Costiveness, Piles, Leucorrhœa or Whites, obstructed or painful Menstruation, Incontinence of Urine or involuntary discharge thereof and for the general prostration of the system—no matter whether the result of inherent cause or causes, produced by irregularity, illness, or accident (Nothing can be more surprising than the invigorating effects on the human frame Persons all weakness and lassitude, from taking it, at once become robust and full of energy under its influence It immediately counteracts the mischievous effects of those heating sensations, or